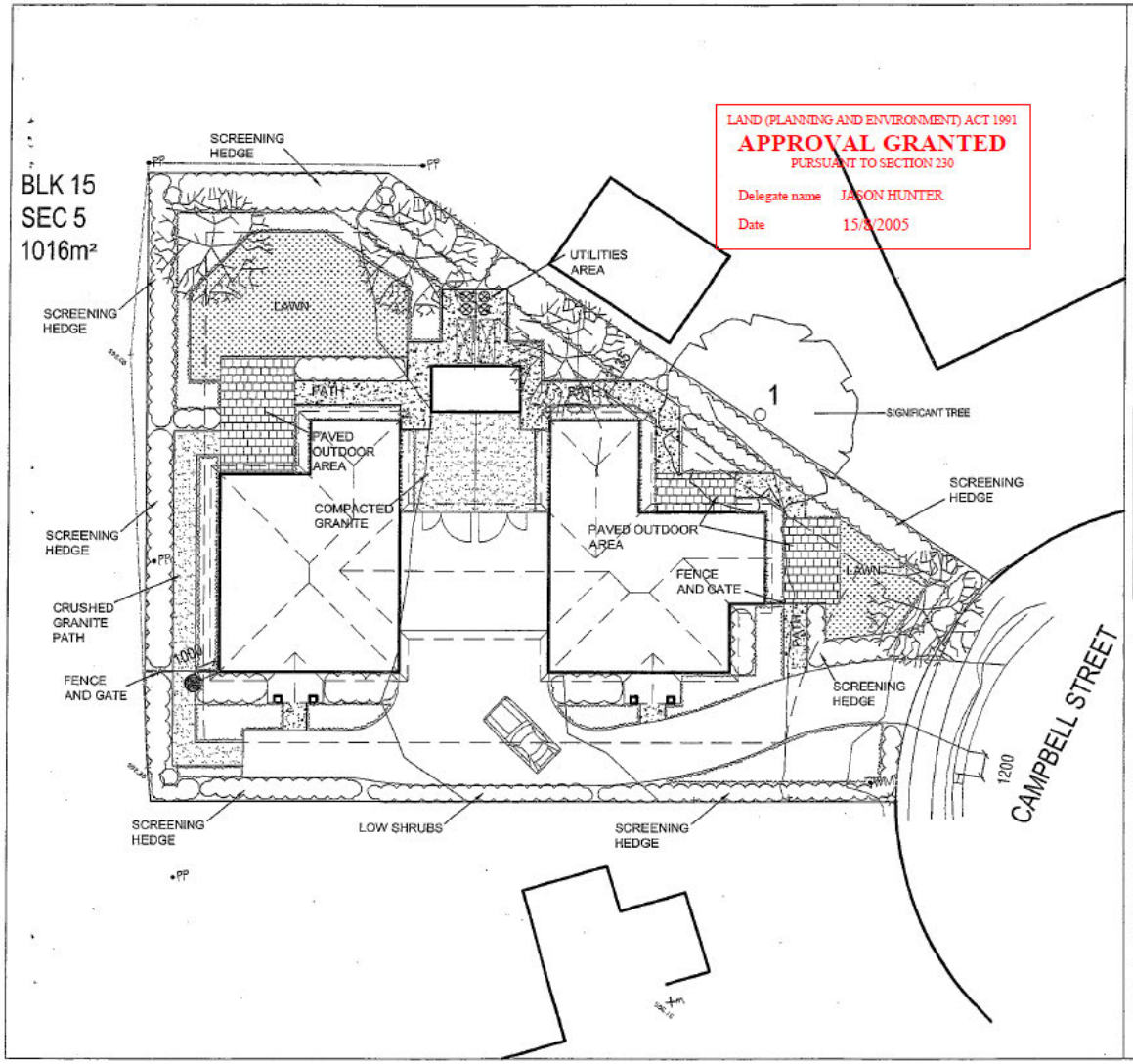


LAND (PLANNING AND ENVIRONMENT) ACT 1991
**APPROVAL GRANTED**
PURSUANT TO SECTION 230
Delegate name JASON HUNTER
Date 15/6/2005

## LEGEND

**EXISTING**

TREE

**PROPOSED**

CLOTHES LINE

SPACE FOR COMPOST BINS

FENCE AND GATE

PAVED AREAS (UNIT PAVERS)

PATHS (BRUSHED CONCRETE) Minimum width 1200mm

CONSOLIDATED GRANITE GRAVEL (100mmx50mm treated pine edging to margins)

TURF

SMALL TREES

SHRUBS

GROUND COVERS/ACCENT PLANTS

## PLANT SCHEDULE

**GROUND COVERS AND ACCENTS**
(Minimum pot size 140mm)

| | |
|---|---|
| ao | AGAPANTHUS ORIENTALIS 'BLUE' |
| ct | CERASTIUM TOMENTOSUM |
| cd | CORREA 'DUSKY BELLS' |
| dt | DIANELLA TASMANICA |
| dl | DIANELLA LONGIFOLIA |
| gbr | GREVILLEA 'BRONZE RAMBLER' |
| he | HELLEBORUS ORIENTALIS |
| dg | DIETES GRANDIFOLIA |
| tj | TRACHELOSPERMUM JASMINOIDES |

**SHRUBS**
(Minimum pot size 200mm)

| | |
|---|---|
| Ckp | CALLISTEMON 'KINGS PARK SPECIAL' |
| Cjj | CALLISTEMON 'LITTLE JOHN' |
| Cpm | COLEONEMA PULCHRUM |
| Hbg | HEBE 'BLUE GEM' |
| Pmy | PHILOTHECA MYOPOROIDES |
| Prr | PHOTINIA 'RED ROBIN' |
| Pgr | PITTOSPORUM 'GREEN PILLAR' |

**TREES**
(Minimum pot size 300mm)

| | |
|---|---|
| AJ | ACER PALMATUM (JAPANESE MAPLE) |
| PU | PYRUS CALLERYANA |

| NO. | REVISION | DATE |
|---|---|---|
| A | Interim DA Landscape Plan | 12/03/05 |

ARCHITECT: TJ ARCHITECTURE

CONSULTANTS: Enviro Links Design

NORTH

SCALE 1:200 at A3

PROJECT: BLOCK 15, SECTION 5 CAMPBELL STREET AINSLIE DUAL OCCUPANCY

DRAWING: INTERIM DA LANDSCAPE PLAN

| | |
|---|---|
| JOB NO. 0483 | DRAWING NO. 0483 LP-1 |
| DRAWN PH | DATE 15.03.05 |
| SHEET NO. 1 of 1 | REVISION A |