

**DRAFT**

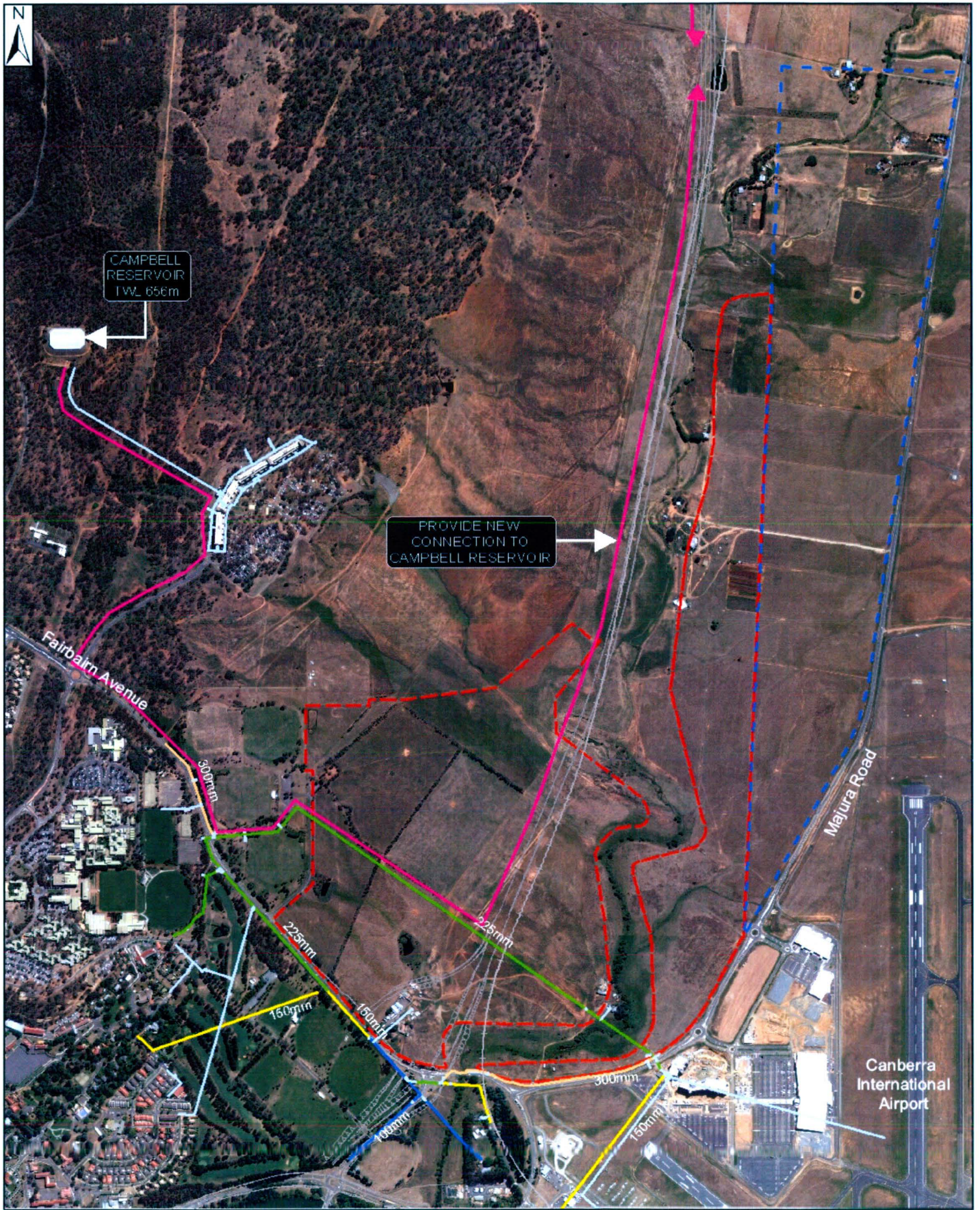

- Proposed Water Main
- Existing Water Main (Other)
- Existing Water Main Reticulation 100mm
- Existing Water Main Reticulation 150mm
- Existing Water Main Reticulation 225mm
- Existing Water Main Distribution 300mm
- Proposed Majura Parkway & VHST Route
- Investigation Area Boundary
- National Land

**MAJURA VALLEY ENGINEERING FEASIBILITY STUDY**  
**INVESTIGATION AREA C - WATER SERVICES**

Source: ActewAGL (2009), ACTPLA (2009), SMEC (2009)

APRIL 2010  
 60143881



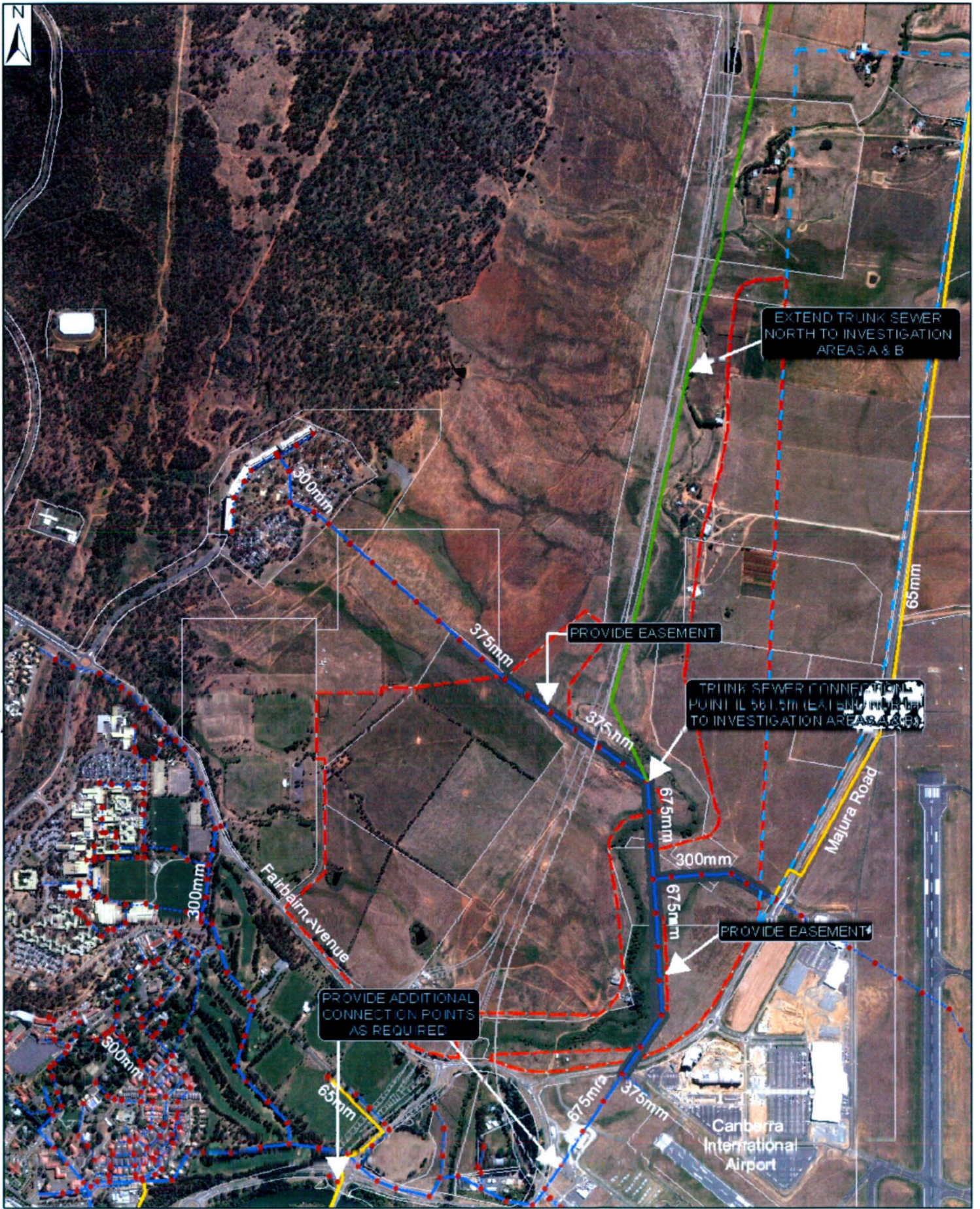

- Proposed Sewer Gravity Main
- - - Existing Sewer Services (Other)
- Existing Sewer Gravity Main
- Existing Sewer Rising Main (65mm)
- Existing Sewer Manhole
- Sewer Easement
- National Land
- Investigation Area Boundary
- Proposed Majura Parkway & VHST Route

**MAJURA VALLEY ENGINEERING FEASIBILITY STUDY**  
**INVESTIGATION AREA C - SEWER SERVICES**  
 Source: ActewAGL (2009), ACTPLA (2009), SMEC (2009)

APRIL 2010  
 60143881



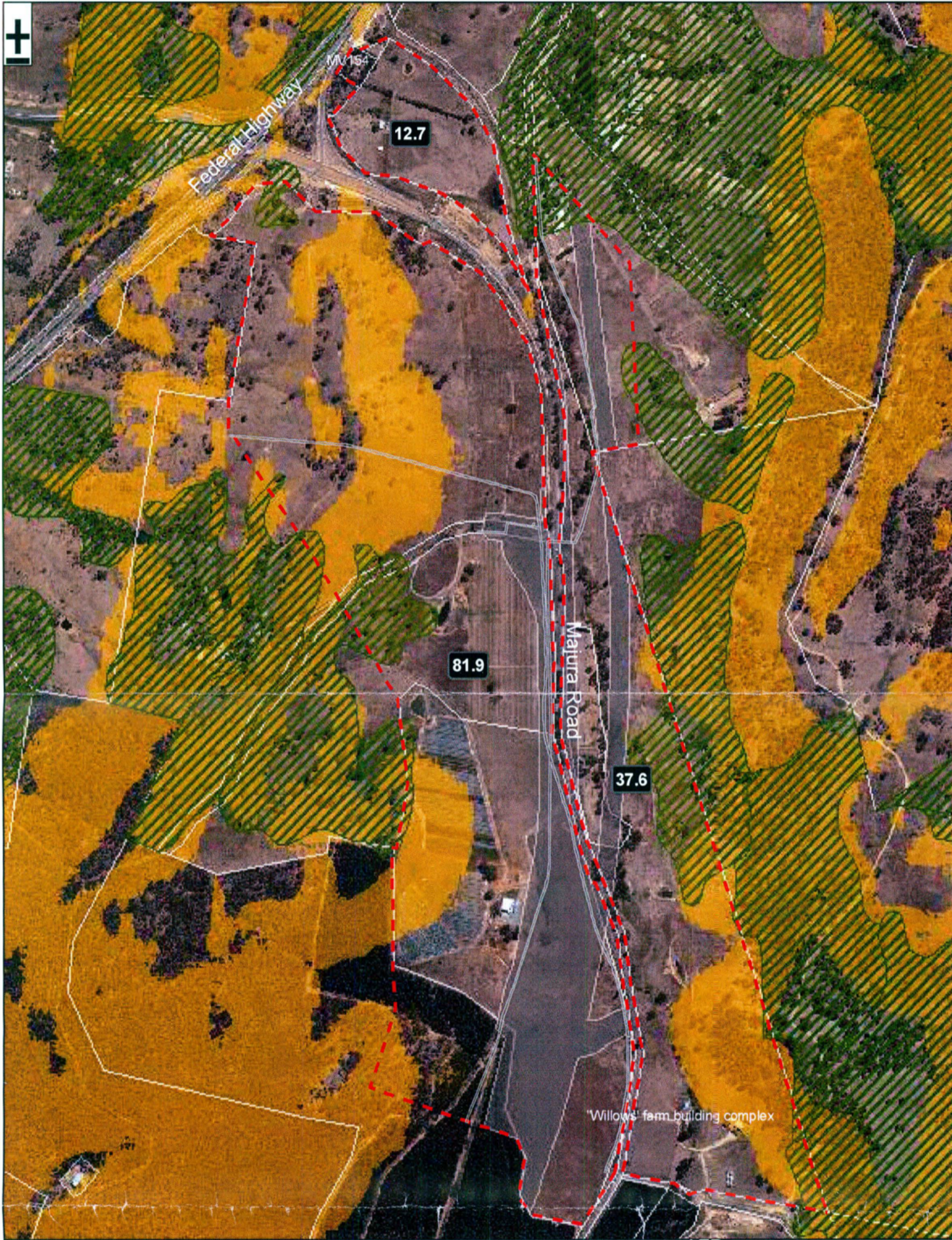

- Investigation Area A Boundary
- Box Gum Woodland EEC
- Physical and Servicing Constraint
- Heritage Items
- Slope > 15%
- 14.8 Area (Ha)

MAJURA VALLEY ENGINEERING FEASIBILITY STUDY

**INVESTIGATION AREA A - CONSTRAINTS**

Source: ActewAGL (2009), ACTPLA (2009), Telstra (2009)

MARCH 2010

60143881



Fig 1

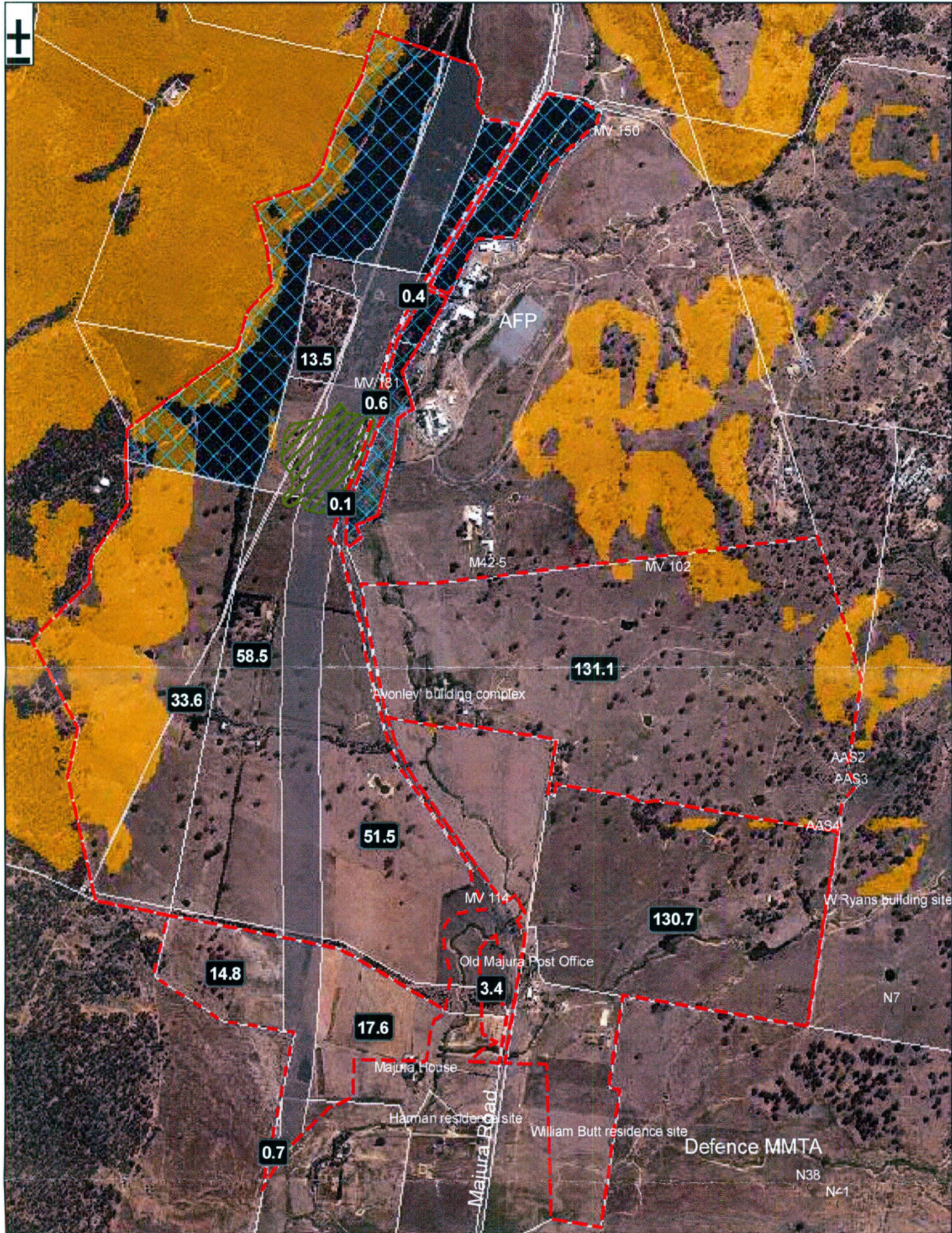

- Investigation Area B Boundary
- Majura Pines Rec Area
- Heritage Items
- Slope >15%
- Box Gum Woodland EEC
- 14.8 Area (Ha)
- Physical & Servicing Constraint

MAJURA VALLEY ENGINEERING FEASIBILITY STUDY  
**INVESTIGATION AREA B - CONSTRAINTS**

MARCH 2010  
 60143881

Source: Telstra (2009), TransACT (2009), Hogg (2009),  
 Navin (2009), AC TPLA (2009), SMEC (2009)



Fig. 1

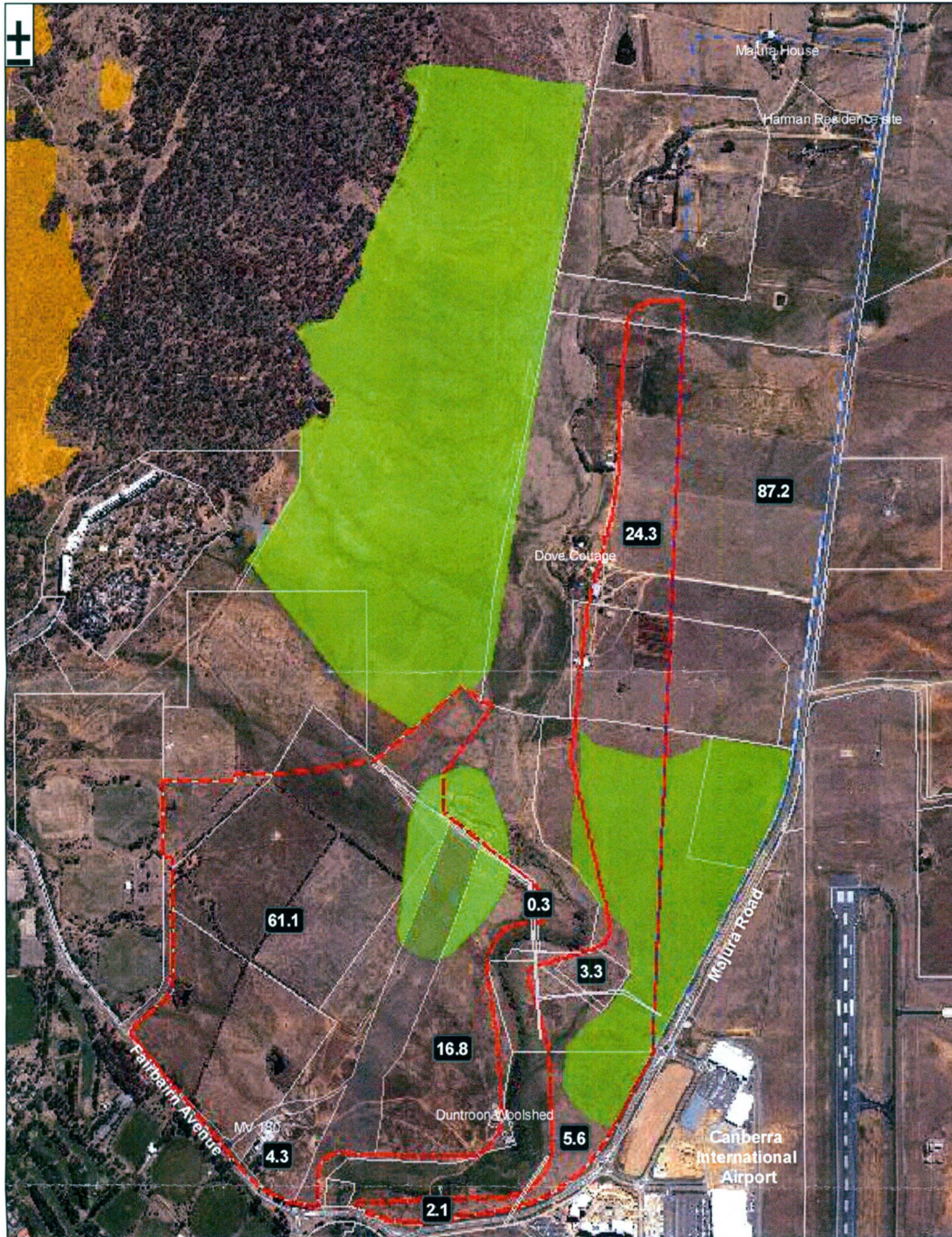

- Investigation Area C Boundary
- National Land
- Heritage Items
- Physical and Servicing Constraint
- Slope > 15%
- Biodiversity Constraint
- 14.8 Area (Ha)

**MAJURA VALLEY ENGINEERING FEASIBILITY STUDY**    **MARCH 2010**  
**INVESTIGATION AREA C - CONSTRAINTS**    60143881  
Source: ActewAGL (2009), ACTPLA (2009), SMEC (2009), Hogg (2009), Navin (2009)

0    125    250    500  
 Meters    **Fig. 1**



- Heritage Items
- Area D Boundary
- 14.8 Area (Ha)

MAJURA VALLEY ENGINEERING FEASIBILITY STUDY MARCH 2010  
**INVESTIGATION AREA D - CONSTRAINTS** 6J143881

Source: ActewAGL (2009), ACTPLA (2009)

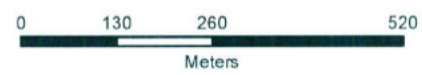

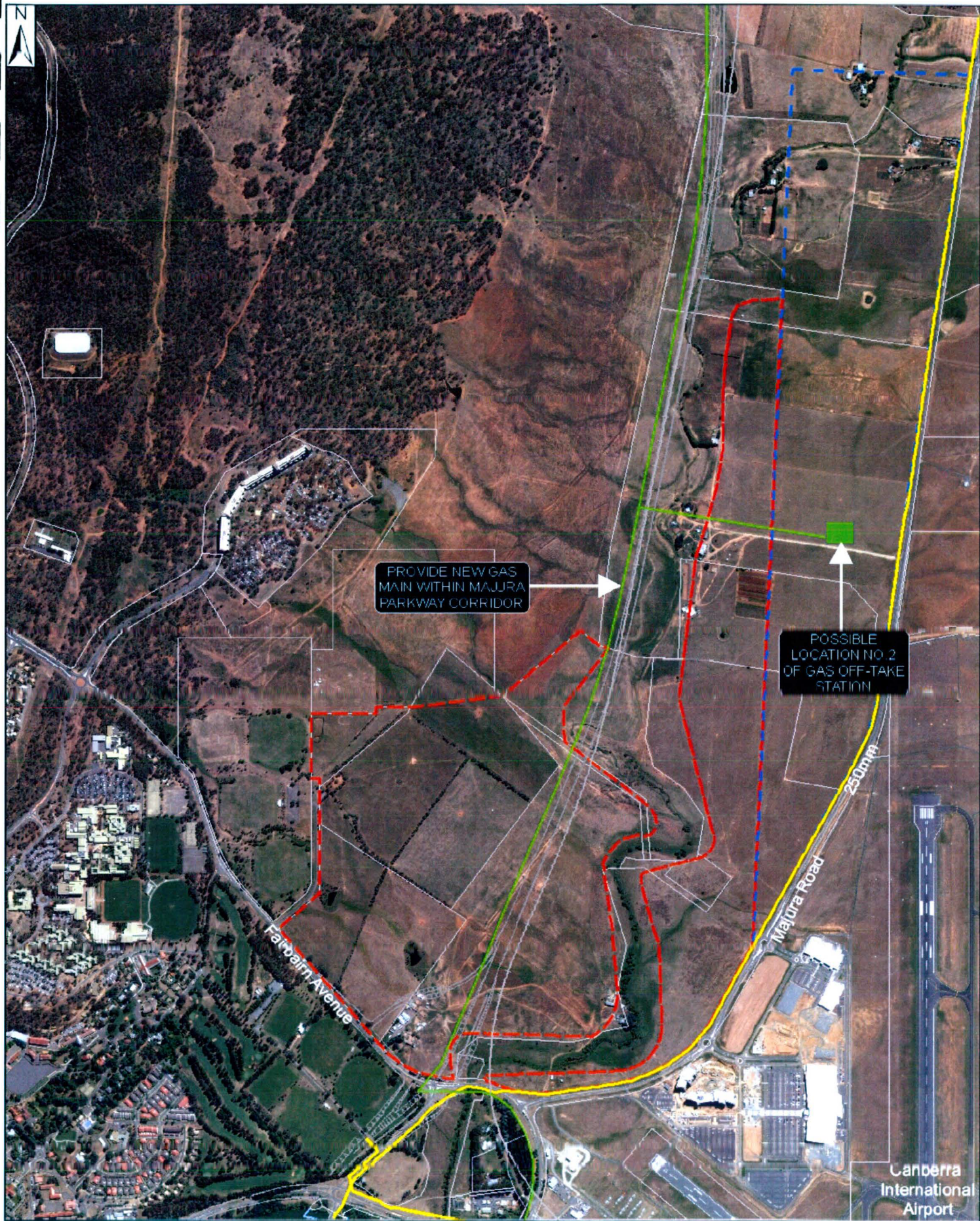

- Existing Gas Main (250mm)
- Proposed Gas Main
- - - National Land
- - - Investigation Area Boundary
- Proposed Majura Parkway & VHST Route

**MAJURA VALLEY ENGINEERING FEASIBILITY STUDY**  
**INVESTIGATION AREA C - GAS SERVICES**

Source: SMEC (2009), Jemena (2009), ACTPLA (2009)

APRIL 2010

60143881



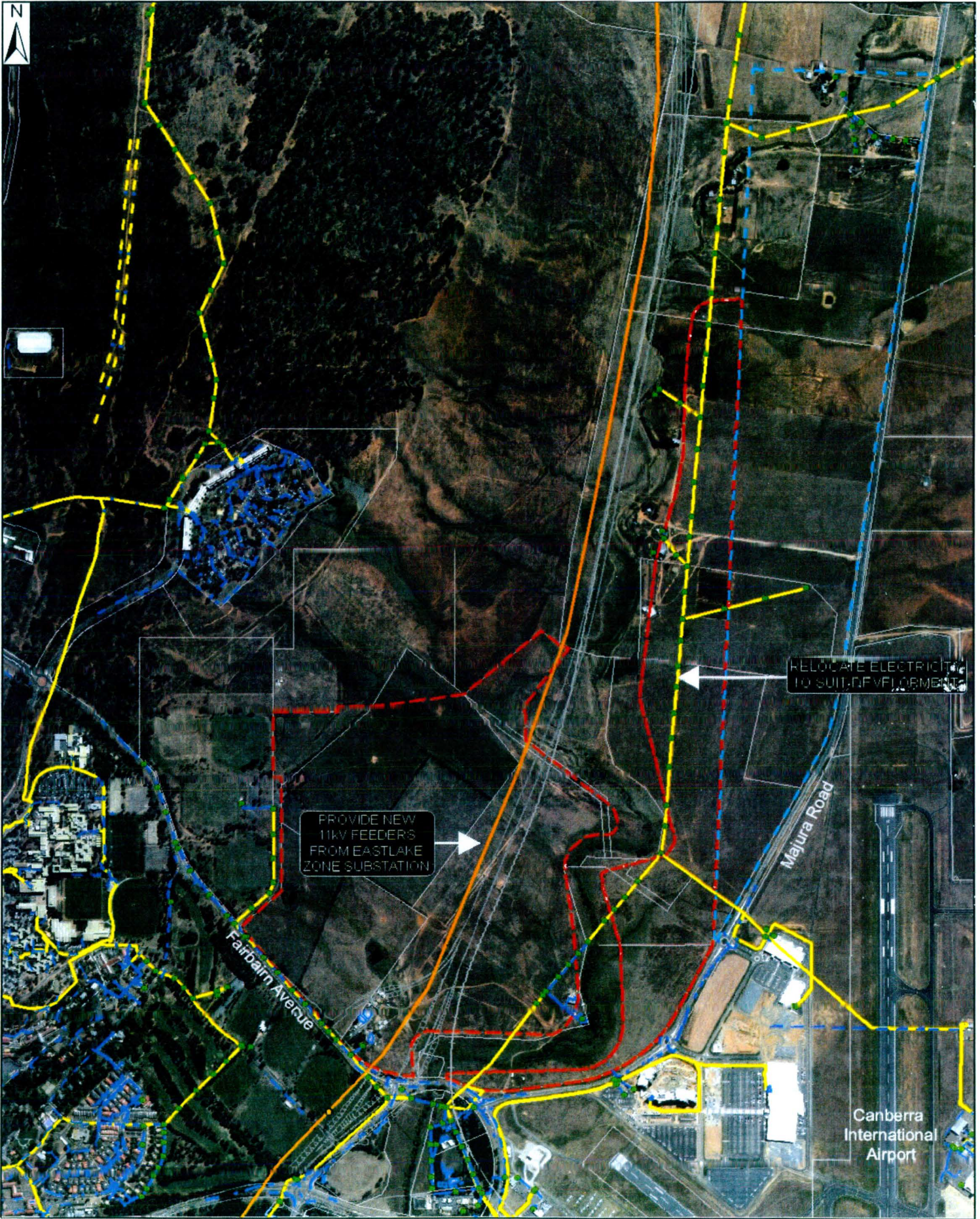

- Proposed Electricity 11kV Underground
- Existing Electricity 11kV Overhead
- - - Existing Electricity 11kV Underground
- - - Existing Electricity LV Underground
- Existing Electricity LV Overhead
- Powerpoles
- National Land
- Investigation Area C Boundary
- Proposed Majura Parkway & VHST Route

**MAJURA VALLEY ENGINEERING FEASIBILITY STUDY**  
**INVESTIGATION AREA C - ELECTRICITY SERVICES**

Source: ActewAGL (2009), ACTPLA (2009), SMEC (2009)

APRIL 2010  
 60143881

