

NOTES

1. Work shall be in accordance with TCCS Standard Specification for Urban Infrastructure Works
2. Implement approved construction management plans (Trees, Landscape, Traffic, Environmental)
3. Read Drawings in conjunction with relevant specifications, contracts and statutory approval conditions
4. Locate services (existing, redundant and designed) prior to works commencing
5. Provide samples of all nominated materials for approval
6. Confirm supplier information for all nominated plant material
7. Disturbance and damage to retained features to be rectified to at least pre-work conditions
8. Figured dimensions take precedence to scaled measurements
9. Drawings to be used only for stated project and issue status

JOINS SHEET 1503 303

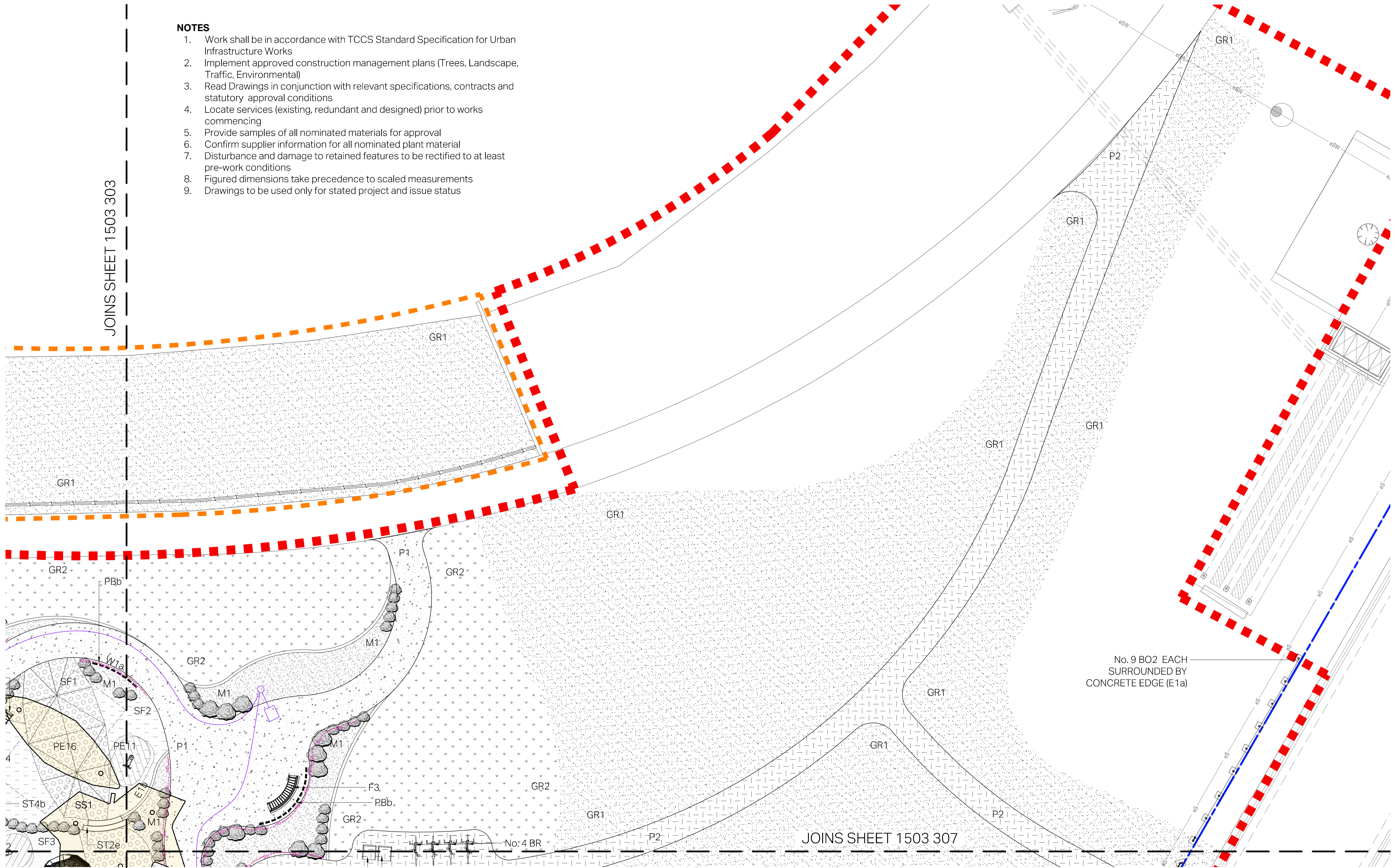

No. 9 BO2 EACH SURROUNDED BY CONCRETE EDGE (E1a)

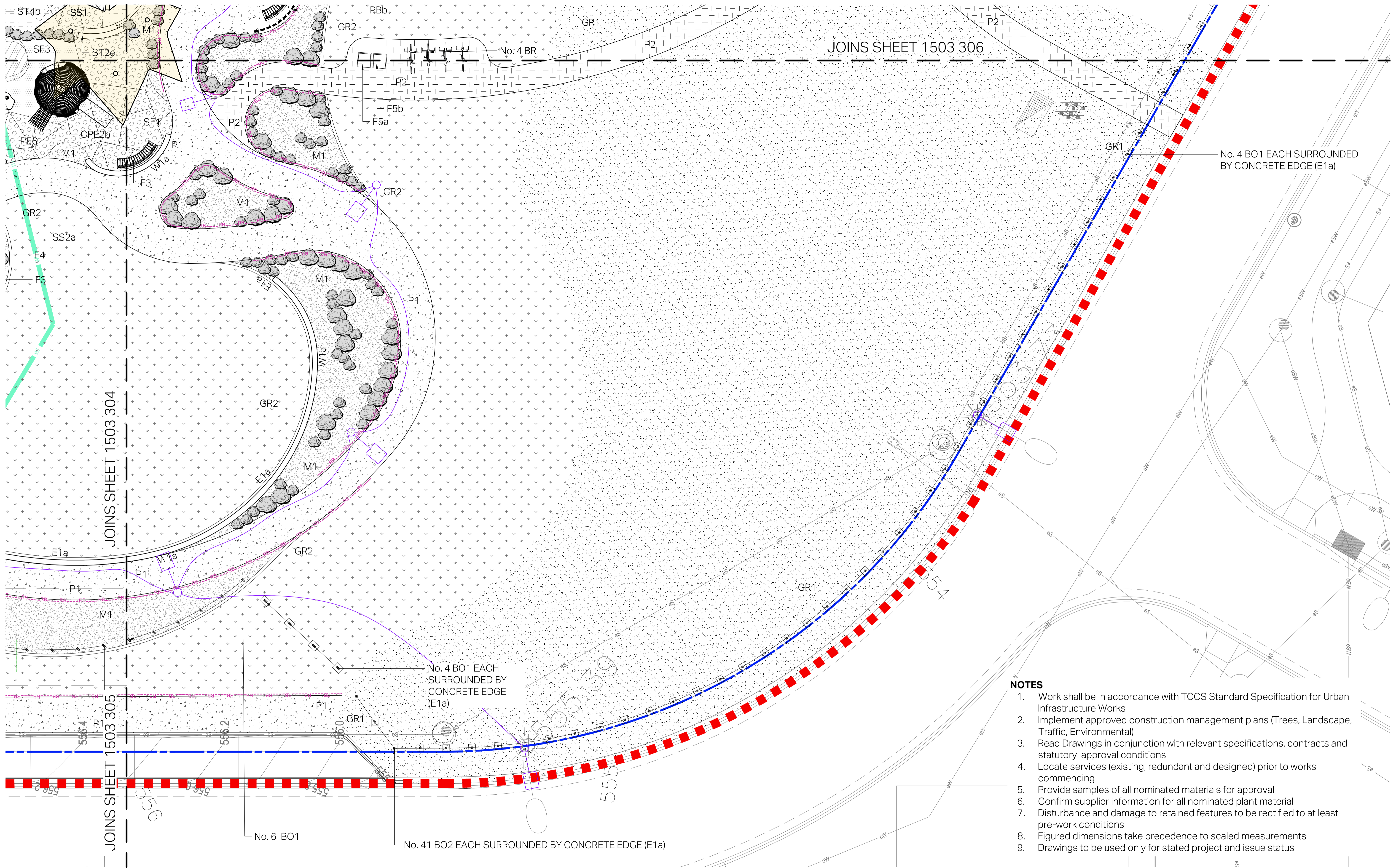

JOINS SHEET 1503 306

JOINS SHEET 1503 304

JOINS SHEET 1503 305

No. 4 BO1 EACH SURROUNDED BY CONCRETE EDGE (E1a)

No. 4 BO1 EACH SURROUNDED BY CONCRETE EDGE (E1a)

No. 6 BO1

No. 41 BO2 EACH SURROUNDED BY CONCRETE EDGE (E1a)

NOTES

1. Work shall be in accordance with TCCS Standard Specification for Urban Infrastructure Works
2. Implement approved construction management plans (Trees, Landscape, Traffic, Environmental)
3. Read Drawings in conjunction with relevant specifications, contracts and statutory approval conditions
4. Locate services (existing, redundant and designed) prior to works commencing
5. Provide samples of all nominated materials for approval
6. Confirm supplier information for all nominated plant material
7. Disturbance and damage to retained features to be rectified to at least pre-work conditions
8. Figured dimensions take precedence to scaled measurements
9. Drawings to be used only for stated project and issue status

NOTES

1. Work shall be in accordance with TCCS Standard Specification for Urban Infrastructure Works
2. Implement approved construction management plans (Trees, Landscape, Traffic, Environmental)
3. Read Drawings in conjunction with relevant specifications, contracts and statutory approval conditions
4. Locate services (existing, redundant and designed) prior to works commencing
5. Provide samples of all nominated materials for approval
6. Confirm supplier information for all nominated plant material
7. Disturbance and damage to retained features to be rectified to at least pre-work conditions
8. Figured dimensions take precedence to scaled measurements
9. Drawings to be used only for stated project and issue status

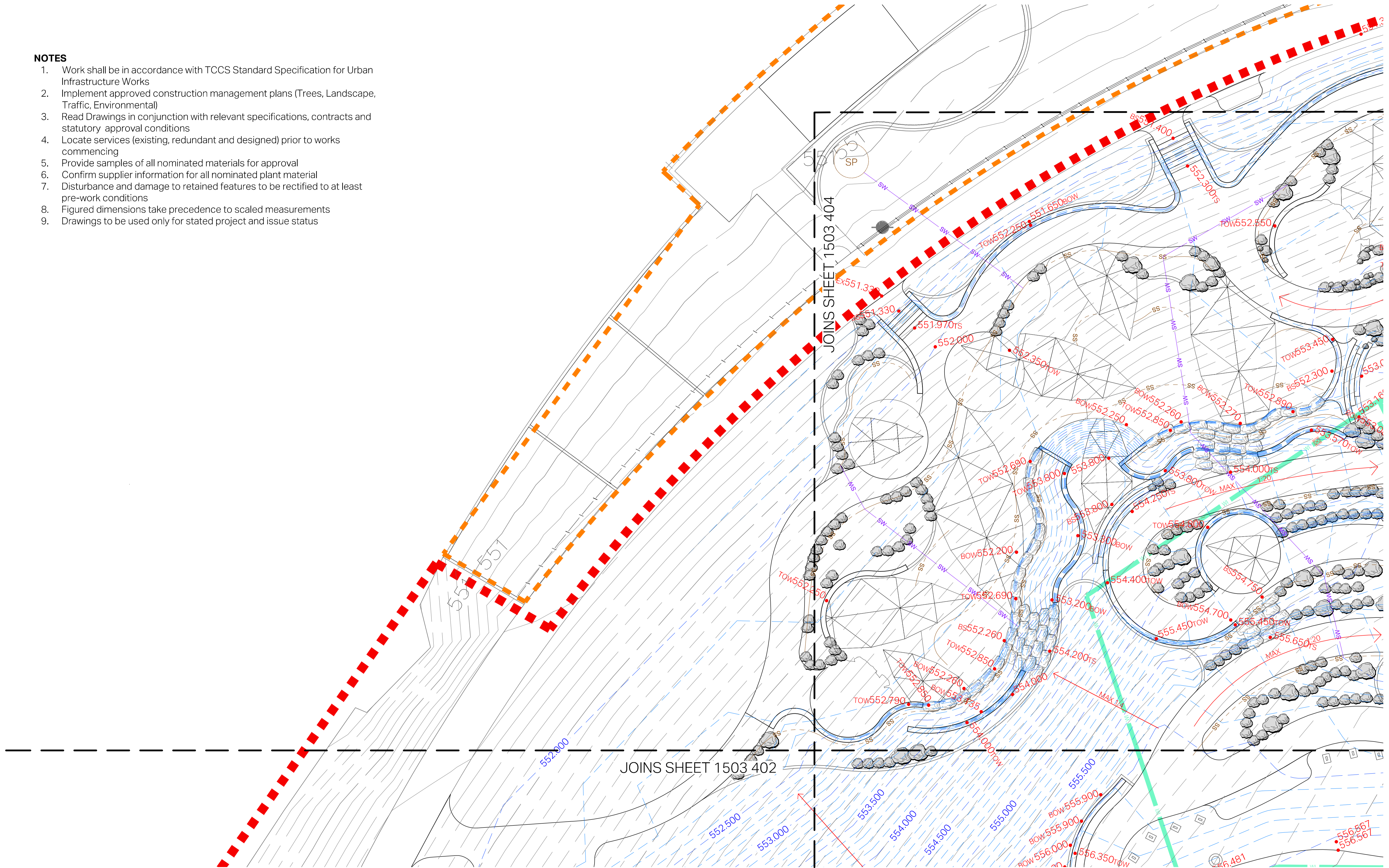

JOINS SHEET 1503 401

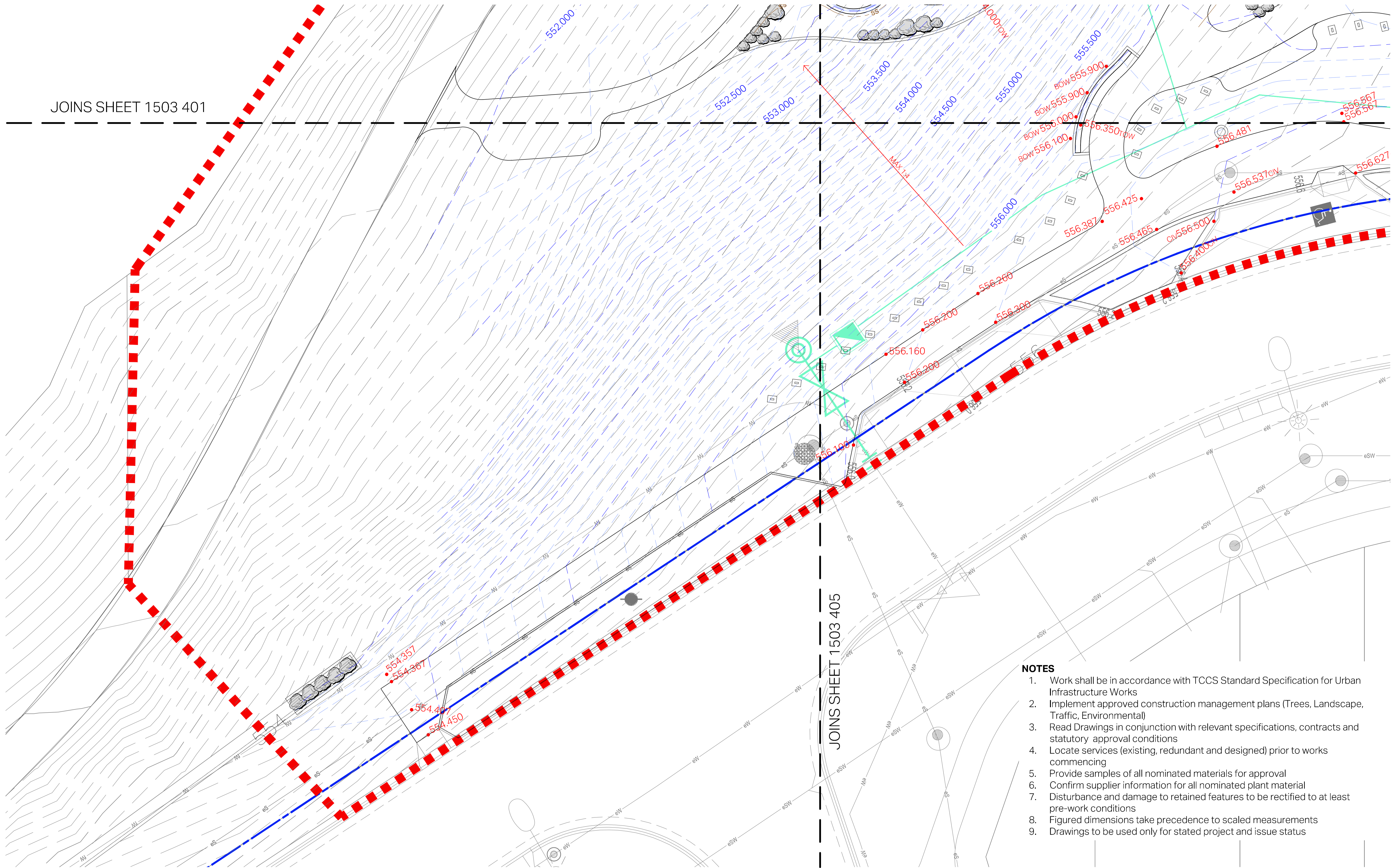

JOINS SHEET 1503 405

NOTES

1. Work shall be in accordance with TCCS Standard Specification for Urban Infrastructure Works
2. Implement approved construction management plans (Trees, Landscape, Traffic, Environmental)
3. Read Drawings in conjunction with relevant specifications, contracts and statutory approval conditions
4. Locate services (existing, redundant and designed) prior to works commencing
5. Provide samples of all nominated materials for approval
6. Confirm supplier information for all nominated plant material
7. Disturbance and damage to retained features to be rectified to at least pre-work conditions
8. Figured dimensions take precedence to scaled measurements
9. Drawings to be used only for stated project and issue status

LANDSCAPE ARCHITECT
redbox design group
 02 6280 4949 (toll)
 inbox@redboxdesigngroup.com.au
 Unit 12/285 Canberra Avenue Fyshwick ACT
 PO Box 4574 Kingston ACT 2604
 redboxdesigngroup.com.au

CONSULTANTS
ENGINEER: Cardno
LIGHTING: Ahern Consulting Engineers

CLIENT
 **ACT Government**
 **Suburban Land Agency**

REV	ISSUE	DATE	DRN	CHK
E	FOR TENDER - PRAM CROSSING LOCATION UPDATE	31.03.21	OW	JK
D	FOR TENDER	24.02.20	OW	JK
C	DESIGN REVIEW - 2ND SUBMISSION	16.12.20	OW	JK
B	DESIGN REVIEW	21.09.20	OW	JK
A	75% DR SUBMISSION	01.09.20	OW	JK
	ISSUE			

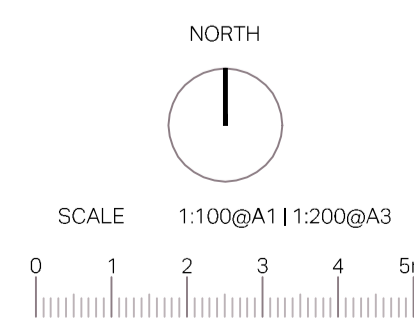

PROJECT
EDGEWORTH PARADE PLAYGROUND
 COOMBS - BLOCK 12, SECTION 52

PROJECT No.	SHEET	ISSUE
1503	402	E
GRADING Plan 2		

NOTES

1. Work shall be in accordance with TCCS Standard Specification for Urban Infrastructure Works
2. Implement approved construction management plans (Trees, Landscape, Traffic, Environmental)
3. Read Drawings in conjunction with relevant specifications, contracts and statutory approval conditions
4. Locate services (existing, redundant and designed) prior to works commencing
5. Provide samples of all nominated materials for approval
6. Confirm supplier information for all nominated plant material
7. Disturbance and damage to retained features to be rectified to at least pre-work conditions
8. Figured dimensions take precedence to scaled measurements
9. Drawings to be used only for stated project and issue status

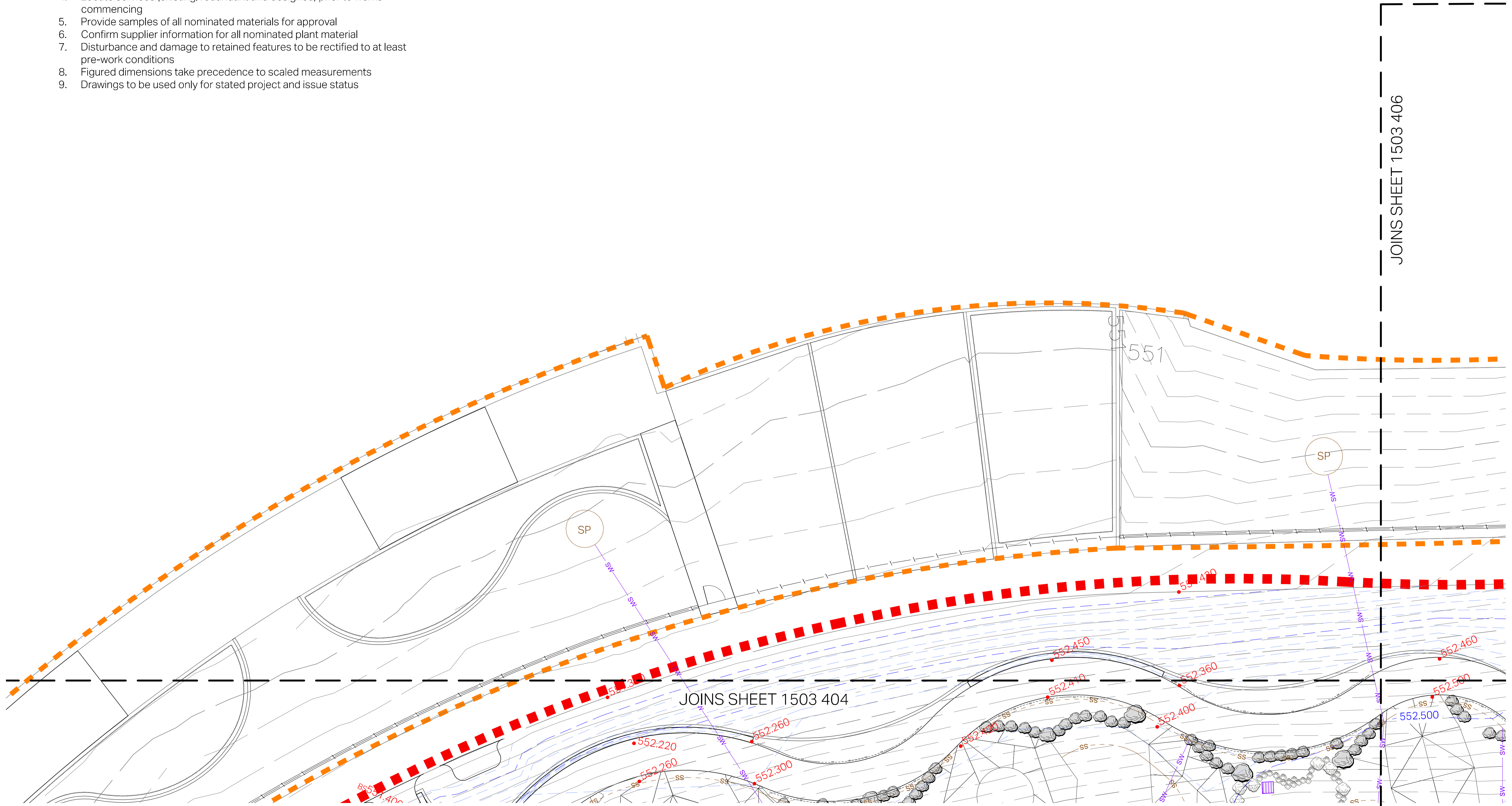

JOINS SHEET 1503 406

JOINS SHEET 1503 404

LANDSCAPE ARCHITECT
redbox design group
 02 6280 4949 (toll)
 inbox@redboxdesigngroup.com.au
 Unit 12/285 Canberra Avenue Fyshwick ACT
 PO Box 4574 Kingston ACT 2604
 redboxdesigngroup.com.au

CONSULTANTS
 ENGINEER:
 LIGHTING:
 Cardno
 Ahern Consulting Engineers

CLIENT
 **ACT** Government
 **Suburban Land** Agency

REV	ISSUE	DATE	DRN	CHK
D	FOR TENDER	24.02.20	OW	JK
C	DESIGN REVIEW - 2ND SUBMISSION	16.12.20	OW	JK
B	DESIGN REVIEW	21.09.20	OW	JK
A	75% DR SUBMISSION	01.09.20	OW	JK

DATE	DRN	CHK
24.02.20	OW	JK
16.12.20	OW	JK
21.09.20	OW	JK
01.09.20	OW	JK

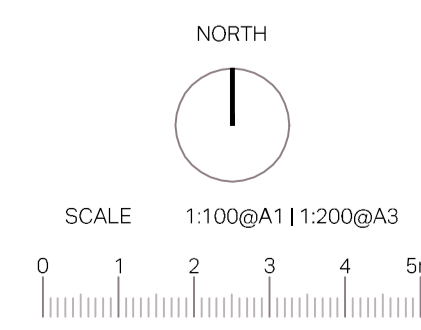

PROJECT
EDGEWORTH PARADE PLAYGROUND
 COOMBS - BLOCK 12, SECTION 52

PROJECT No.	SHEET	ISSUE
1503	403	D
GRADING Plan 3		

NOTES

1. Work shall be in accordance with TCCS Standard Specification for Urban Infrastructure Works
2. Implement approved construction management plans (Trees, Landscape, Traffic, Environmental)
3. Read Drawings in conjunction with relevant specifications, contracts and statutory approval conditions
4. Locate services (existing, redundant and designed) prior to works commencing
5. Provide samples of all nominated materials for approval
6. Confirm supplier information for all nominated plant material
7. Disturbance and damage to retained features to be rectified to at least pre-work conditions
8. Figured dimensions take precedence to scaled measurements
9. Drawings to be used only for stated project and issue status

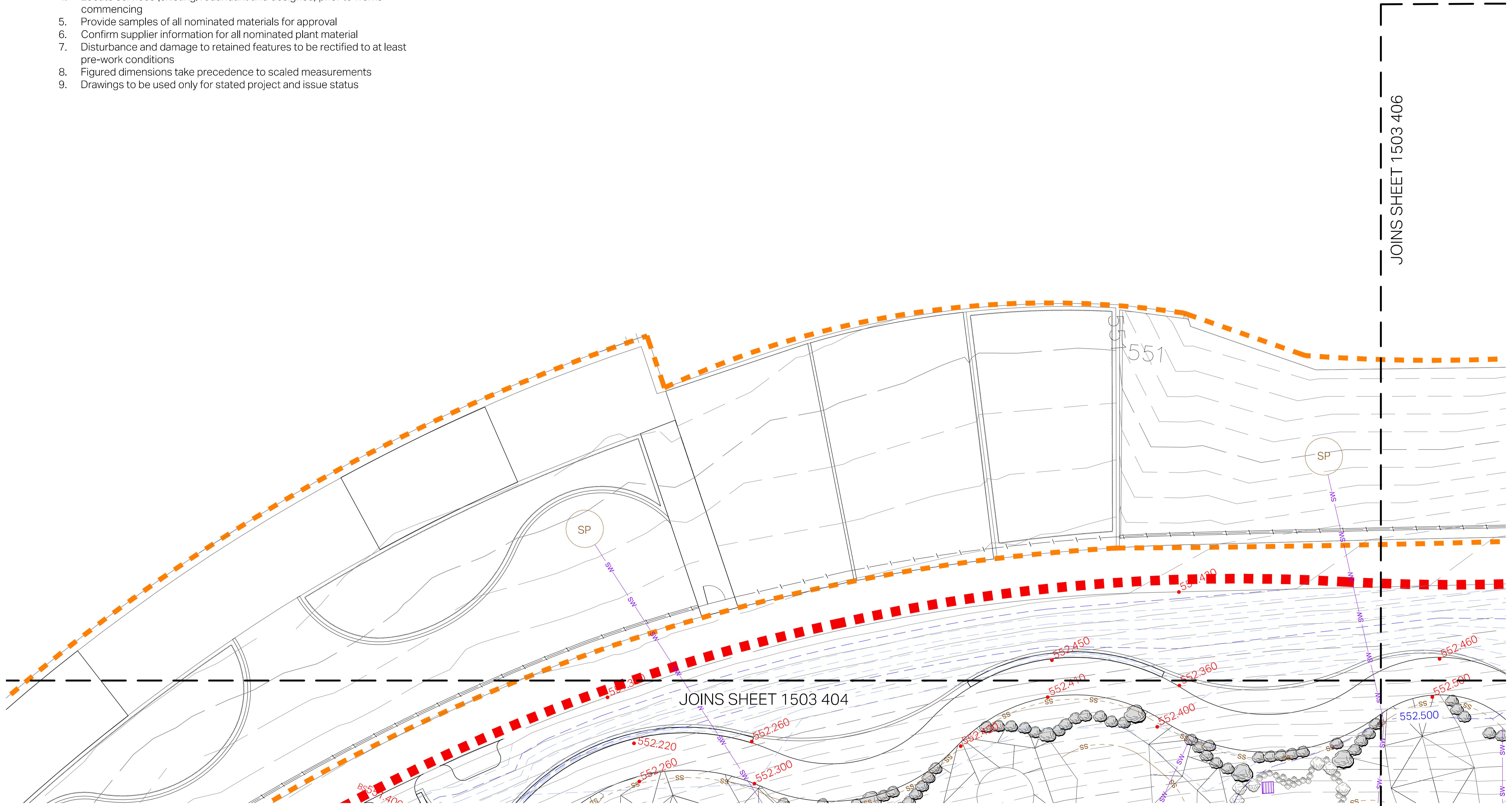

LANDSCAPE ARCHITECT
redbox design group
 02 6280 4949 (toll)
 inbox@redboxdesigngroup.com.au
 Unit 12/285 Canberra Avenue Fyshwick ACT
 PO Box 4574 Kingston ACT 2604
 redboxdesigngroup.com.au

CONSULTANTS
 ENGINEER:
 LIGHTING:
 Cardno
 Ahern Consulting Engineers

CLIENT
 **ACT** Government
 **Suburban Land** Agency

REV	ISSUE	DATE	DRN	CHK
D	FOR TENDER	24.02.20	OW	JK
C	DESIGN REVIEW - 2ND SUBMISSION	16.12.20	OW	JK
B	DESIGN REVIEW	21.09.20	OW	JK
A	75% DR SUBMISSION	01.09.20	OW	JK

DATE	DRN	CHK
24.02.20	OW	JK
16.12.20	OW	JK
21.09.20	OW	JK
01.09.20	OW	JK

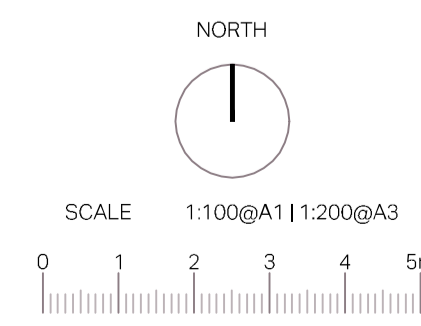

PROJECT
EDGEWORTH PARADE PLAYGROUND
 COOMBS - BLOCK 12, SECTION 52

PROJECT No.	SHEET	ISSUE
1503	403	D
GRADING Plan 3		

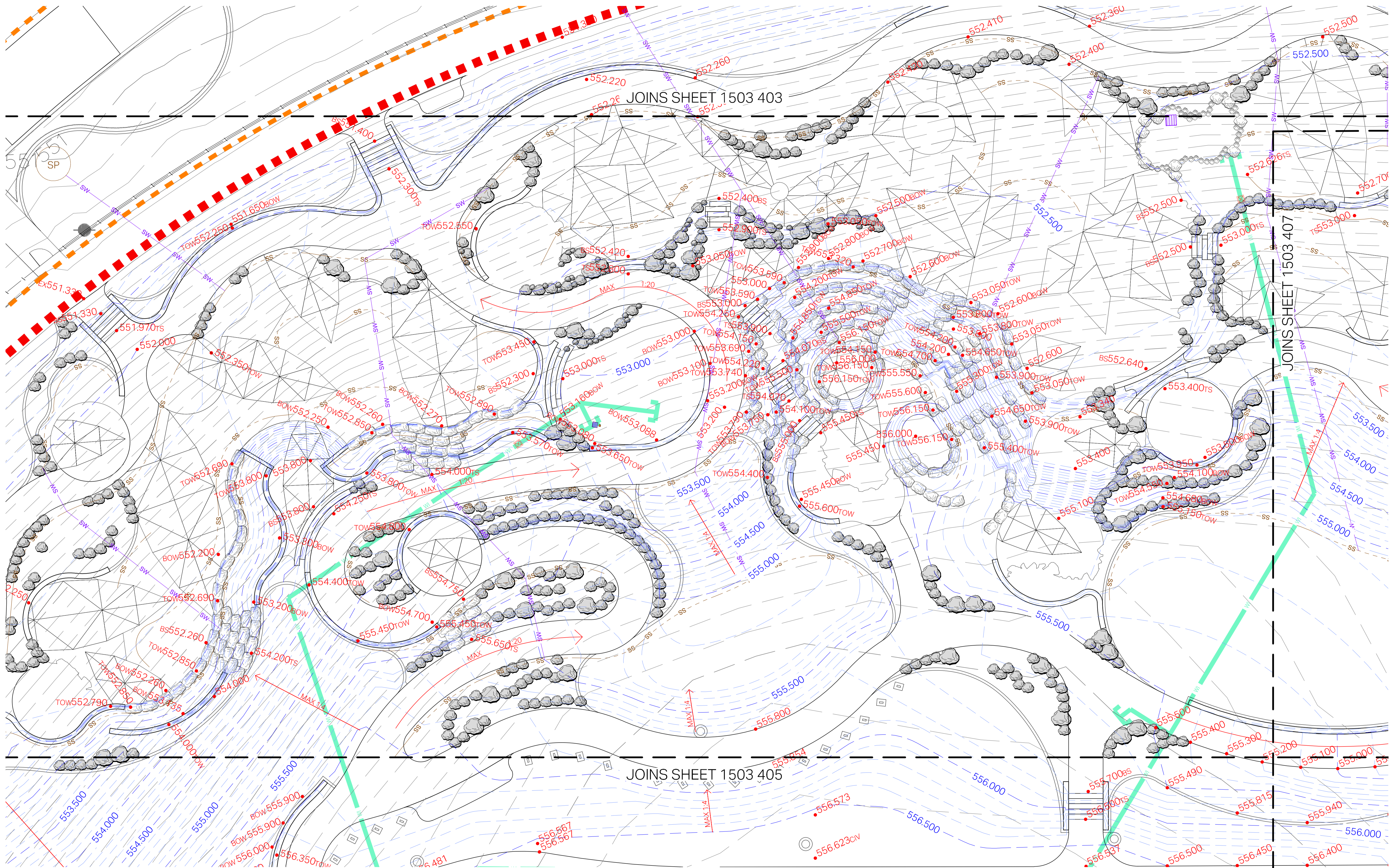

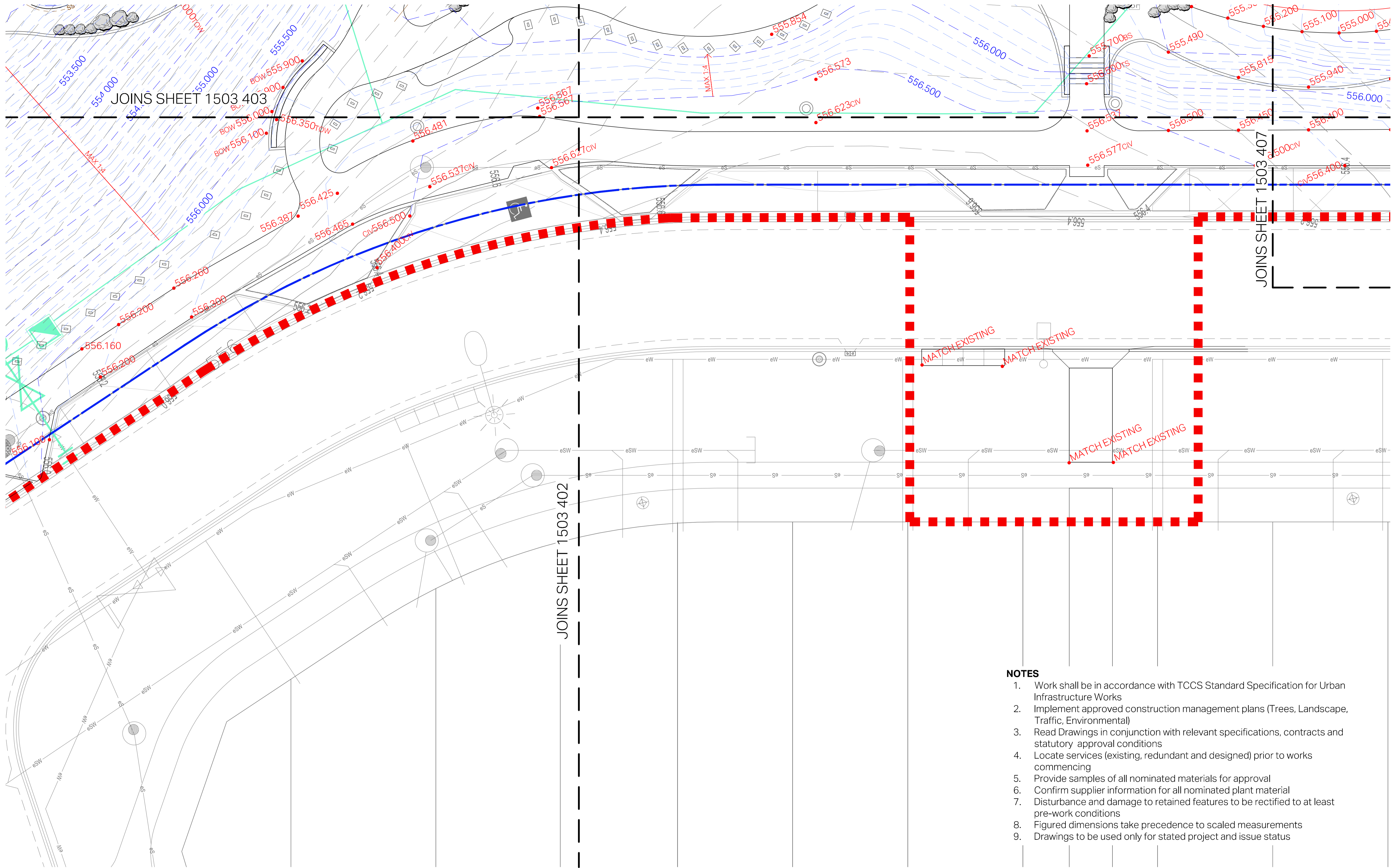

JOINS SHEET 1503 403

JOINS SHEET 1503 407

JOINS SHEET 1503 402

NOTES

1. Work shall be in accordance with TCCS Standard Specification for Urban Infrastructure Works
2. Implement approved construction management plans (Trees, Landscape, Traffic, Environmental)
3. Read Drawings in conjunction with relevant specifications, contracts and statutory approval conditions
4. Locate services (existing, redundant and designed) prior to works commencing
5. Provide samples of all nominated materials for approval
6. Confirm supplier information for all nominated plant material
7. Disturbance and damage to retained features to be rectified to at least pre-work conditions
8. Figured dimensions take precedence to scaled measurements
9. Drawings to be used only for stated project and issue status

LANDSCAPE ARCHITECT
redbox design group
 02 6280 4949 (toll)
 inbox@redboxdesigngroup.com.au
 Unit 12/285 Canberra Avenue Fyshwick ACT
 PO Box 4574 Kingston ACT 2604
 redboxdesigngroup.com.au

CONSULTANTS
 ENGINEER:
 LIGHTING:
 Cardno
 Ahern Consulting Engineers

CLIENT
 **ACT** Government
 **Suburban Land** Agency

REV	ISSUE	DATE	DRN	CHK
E	FOR TENDER - PRAM CROSSING LOCATION UPDATE	31.03.21	OW	KK
D	FOR TENDER	24.02.20	OW	JK
C	DESIGN REVIEW - 2ND SUBMISSION	16.12.20	OW	JK
B	DESIGN REVIEW	21.09.20	OW	JK
A	75% DR SUBMISSION	01.09.20	OW	JK

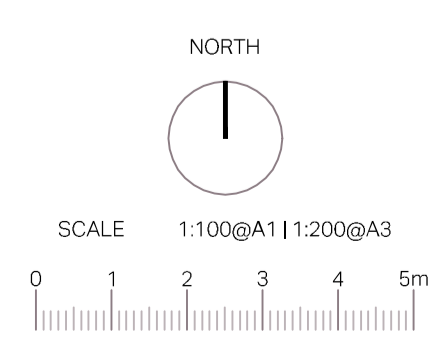

PROJECT
EDGEWORTH PARADE PLAYGROUND
 COOMBS - BLOCK 12, SECTION 52

PROJECT No. **1503**
 SHEET **405**
 ISSUE **E**
 GRADING
 Plan 5

NOTES

1. Work shall be in accordance with TCCS Standard Specification for Urban Infrastructure Works
2. Implement approved construction management plans (Trees, Landscape, Traffic, Environmental)
3. Read Drawings in conjunction with relevant specifications, contracts and statutory approval conditions
4. Locate services (existing, redundant and designed) prior to works commencing
5. Provide samples of all nominated materials for approval
6. Confirm supplier information for all nominated plant material
7. Disturbance and damage to retained features to be rectified to at least pre-work conditions
8. Figured dimensions take precedence to scaled measurements
9. Drawings to be used only for stated project and issue status

JOINS SHEET 1503 403

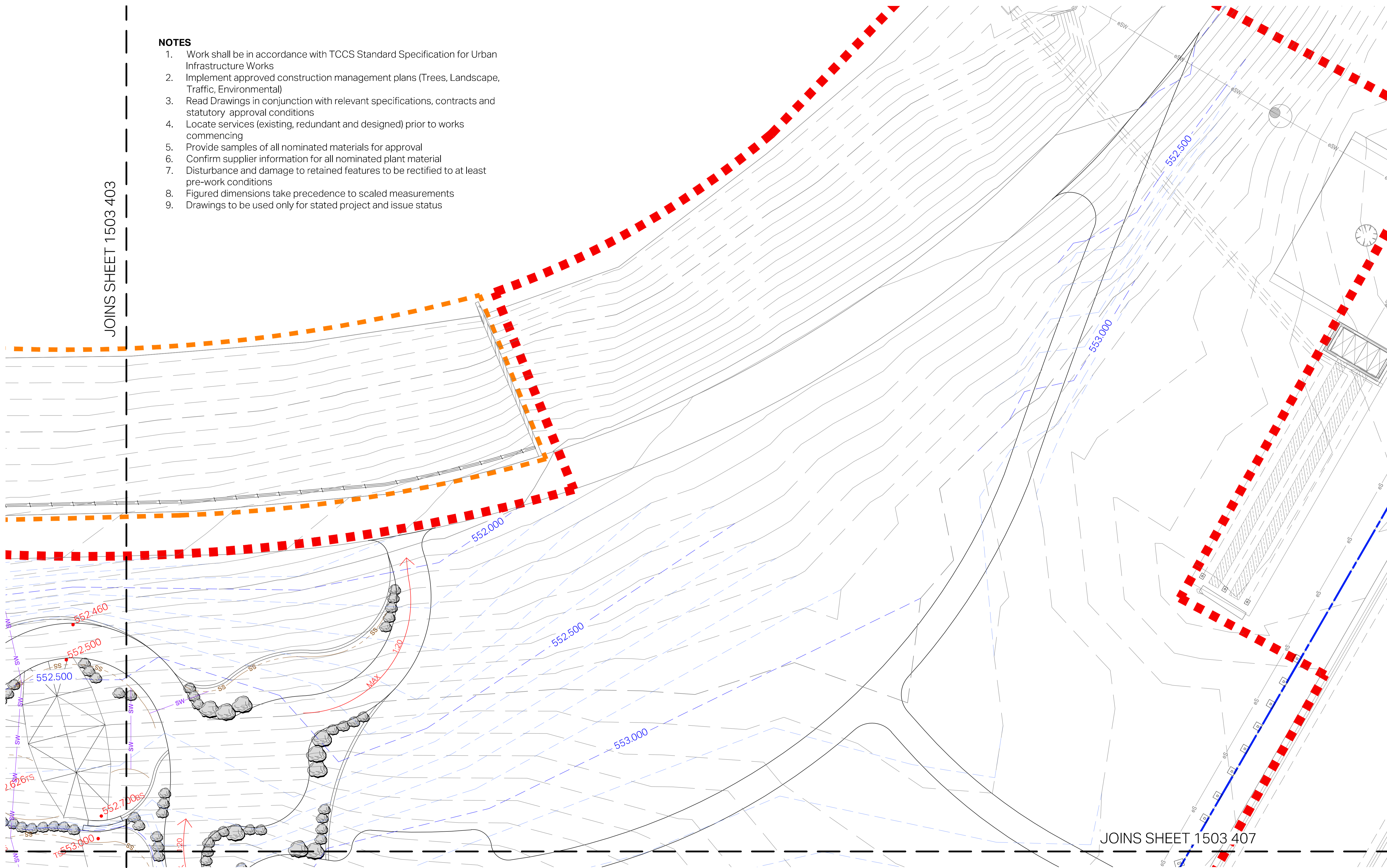

JOINS SHEET 1503 407

LANDSCAPE ARCHITECT
redbox design group
 02 6280 4949 (toll)
 inbox@redboxdesigngroup.com.au
 Unit 12/285 Canberra Avenue Fyshwick ACT
 PO Box 4574 Kingston ACT 2604
 redboxdesigngroup.com.au

CONSULTANTS
 ENGINEER:
 LIGHTING:
 Cardno
 Ahern Consulting Engineers

CLIENT
 **ACT** Government
 **Suburban Land** Agency

REV	ISSUE	DATE	DRN	CHK
D	FOR TENDER	24.02.20	OW	JK
C	DESIGN REVIEW - 2ND SUBMISSION	16.12.20	OW	JK
B	DESIGN REVIEW	21.09.20	OW	JK
A	75% DR SUBMISSION	01.09.20	OW	JK

DATE	DRN	CHK
24.02.20	OW	JK
16.12.20	OW	JK
21.09.20	OW	JK
01.09.20	OW	JK

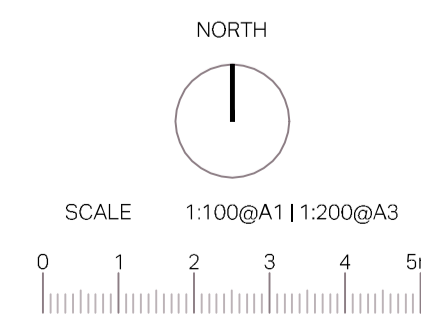

PROJECT
EDGEWORTH PARADE PLAYGROUND
 COOMBS - BLOCK 12, SECTION 52

PROJECT No. **1503**
 SHEET **406**
 ISSUE **D**
 GRADING
 Plan 6

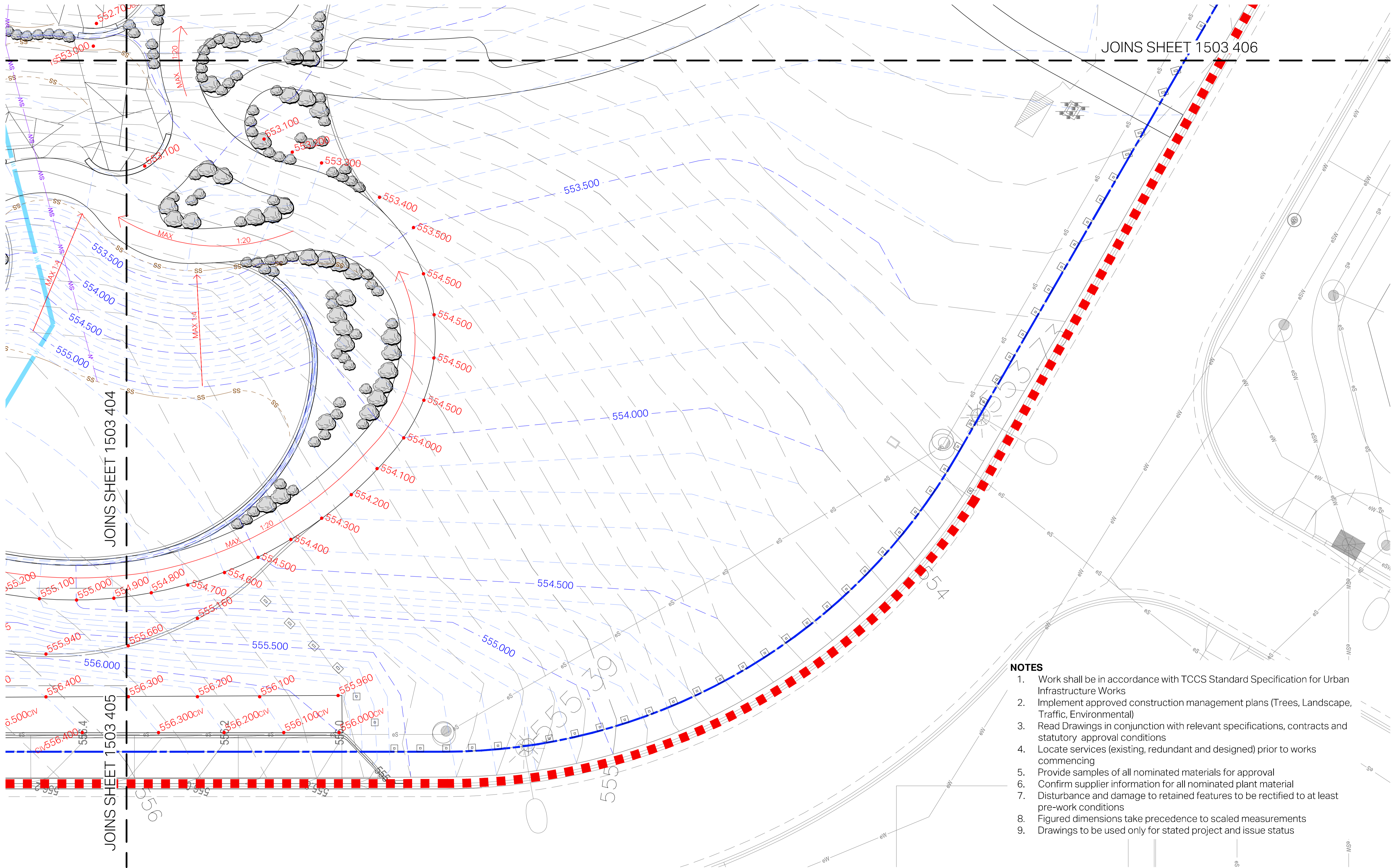

NOTES

1. Work shall be in accordance with TCCS Standard Specification for Urban Infrastructure Works
2. Implement approved construction management plans (Trees, Landscape, Traffic, Environmental)
3. Read Drawings in conjunction with relevant specifications, contracts and statutory approval conditions
4. Locate services (existing, redundant and designed) prior to works commencing
5. Provide samples of all nominated materials for approval
6. Confirm supplier information for all nominated plant material
7. Disturbance and damage to retained features to be rectified to at least pre-work conditions
8. Figured dimensions take precedence to scaled measurements
9. Drawings to be used only for stated project and issue status

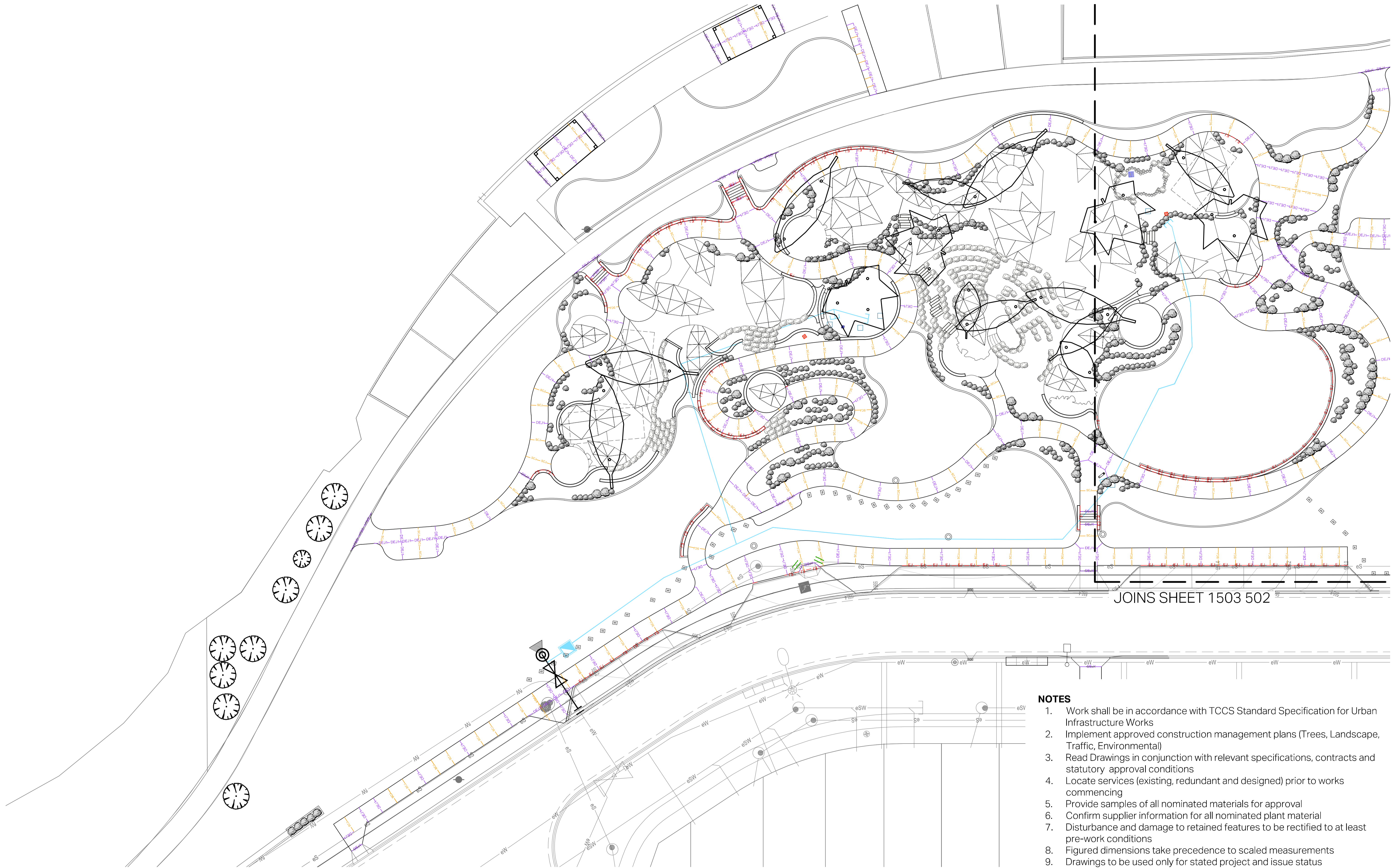

JOINS SHEET 1503 502

NOTES

1. Work shall be in accordance with TCCS Standard Specification for Urban Infrastructure Works
2. Implement approved construction management plans (Trees, Landscape, Traffic, Environmental)
3. Read Drawings in conjunction with relevant specifications, contracts and statutory approval conditions
4. Locate services (existing, redundant and designed) prior to works commencing
5. Provide samples of all nominated materials for approval
6. Confirm supplier information for all nominated plant material
7. Disturbance and damage to retained features to be rectified to at least pre-work conditions
8. Figured dimensions take precedence to scaled measurements
9. Drawings to be used only for stated project and issue status

LANDSCAPE ARCHITECT
redbox design group
 02 6280 4949 (toll)
 inbox@redboxdesigngroup.com.au
 Unit 12/285 Canberra Avenue Fyshwick ACT
 PO Box 4574 Kingston ACT 2604
 redboxdesigngroup.com.au

CONSULTANTS
 ENGINEER: Cardno
 LIGHTING: Ahern Consulting Engineers

CLIENT
 **ACT Government**
Suburban Land Agency

REV	ISSUE	DATE	DRN	CHK
E	FOR TENDER - PRAM CROSSING LOCATION UPDATE	31.03.21	OW	KK
D	FOR TENDER	24.02.21	OW	JK
C	DESIGN REVIEW - 2ND SUBMISSION	16.12.20	OW	JK
B	DESIGN REVIEW	21.09.20	OW	JK
A	75% DR SUBMISSION	01.09.20	OW	JK

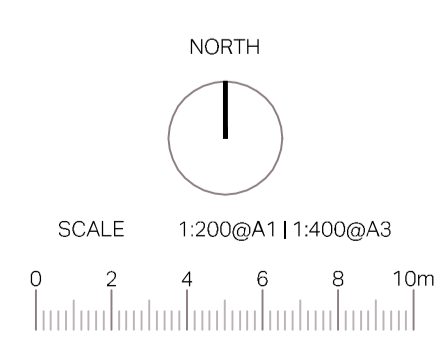

PROJECT
EDGEWORTH PARADE PLAYGROUND
 COOMBS - BLOCK 12, SECTION 52

PROJECT No.	SHEET	ISSUE
1503	501	E

JOINTING PLAN
 Plan 1

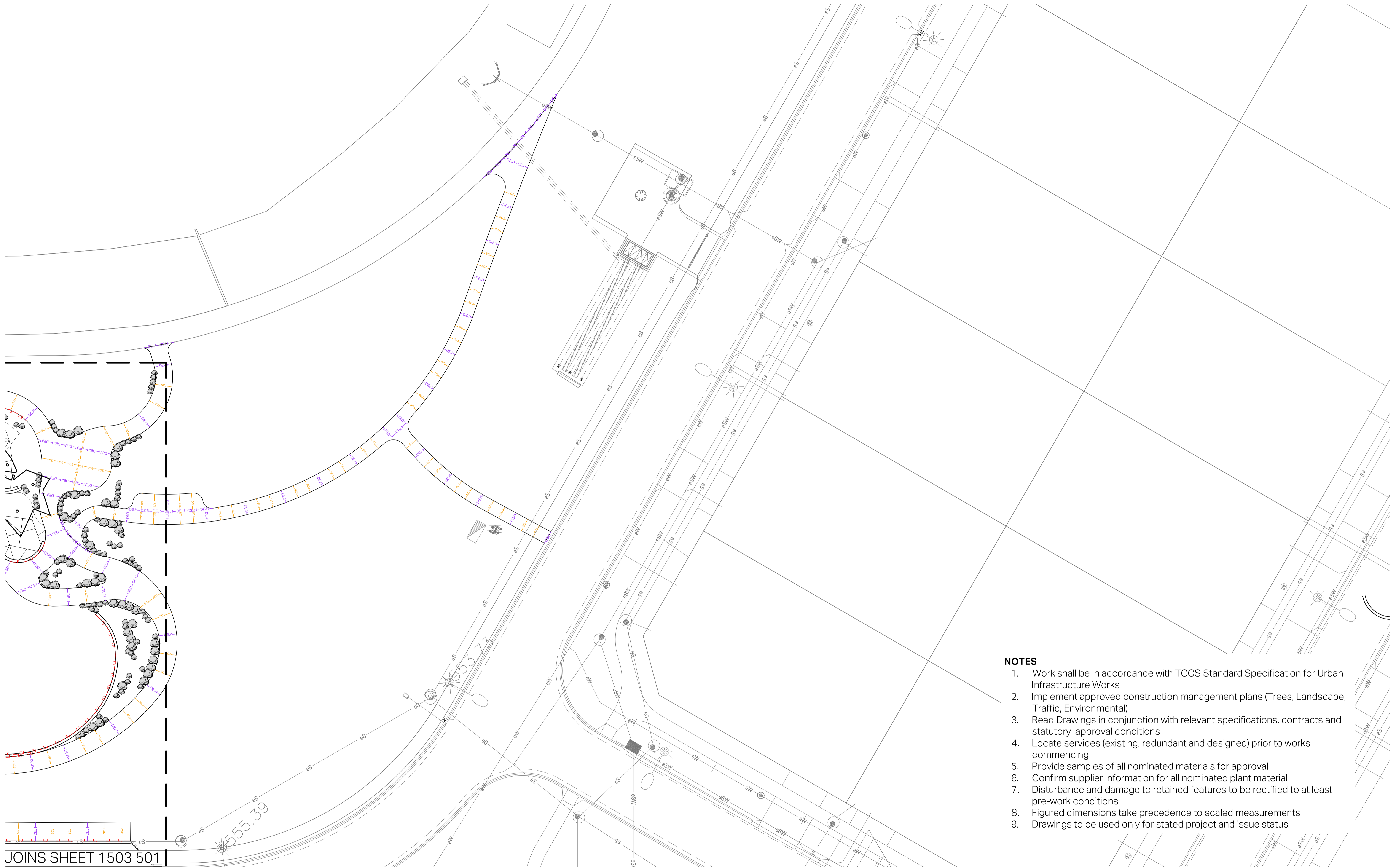

NOTES

1. Work shall be in accordance with TCCS Standard Specification for Urban Infrastructure Works
2. Implement approved construction management plans (Trees, Landscape, Traffic, Environmental)
3. Read Drawings in conjunction with relevant specifications, contracts and statutory approval conditions
4. Locate services (existing, redundant and designed) prior to works commencing
5. Provide samples of all nominated materials for approval
6. Confirm supplier information for all nominated plant material
7. Disturbance and damage to retained features to be rectified to at least pre-work conditions
8. Figured dimensions take precedence to scaled measurements
9. Drawings to be used only for stated project and issue status

JOINS SHEET 1503 501

LANDSCAPE ARCHITECT
redbox design group
 02 6280 4949 (toll)
 inbox@redboxdesigngroup.com.au
 Unit 12/285 Canberra Avenue Fyshwick ACT
 PO Box 4574 Kingston ACT 2604
 redboxdesigngroup.com.au

CONSULTANTS
 ENGINEER:
 LIGHTING:
 Cardno
 Ahern Consulting Engineers

CLIENT
 **ACT** Government
 **Suburban Land** Agency

REV	ISSUE	DATE	DRN	CHK
D	FOR TENDER	24.02.21	OW	JK
C	DESIGN REVIEW - 2ND SUBMISSION	16.12.20	OW	JK
B	DESIGN REVIEW	21.09.20	OW	JK
A	75% DR SUBMISSION	01.09.20	OW	JK

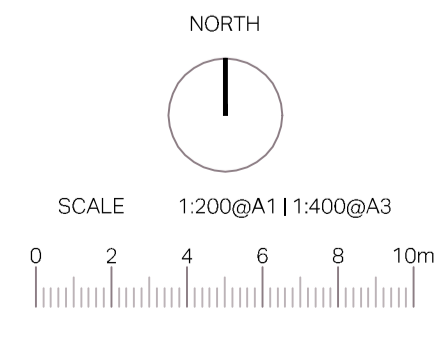

PROJECT
EDGEWORTH PARADE PLAYGROUND
 COOMBS - BLOCK 12, SECTION 52

PROJECT No.	SHEET	ISSUE
1503	502	D
JOINTING PLAN Plan 2		

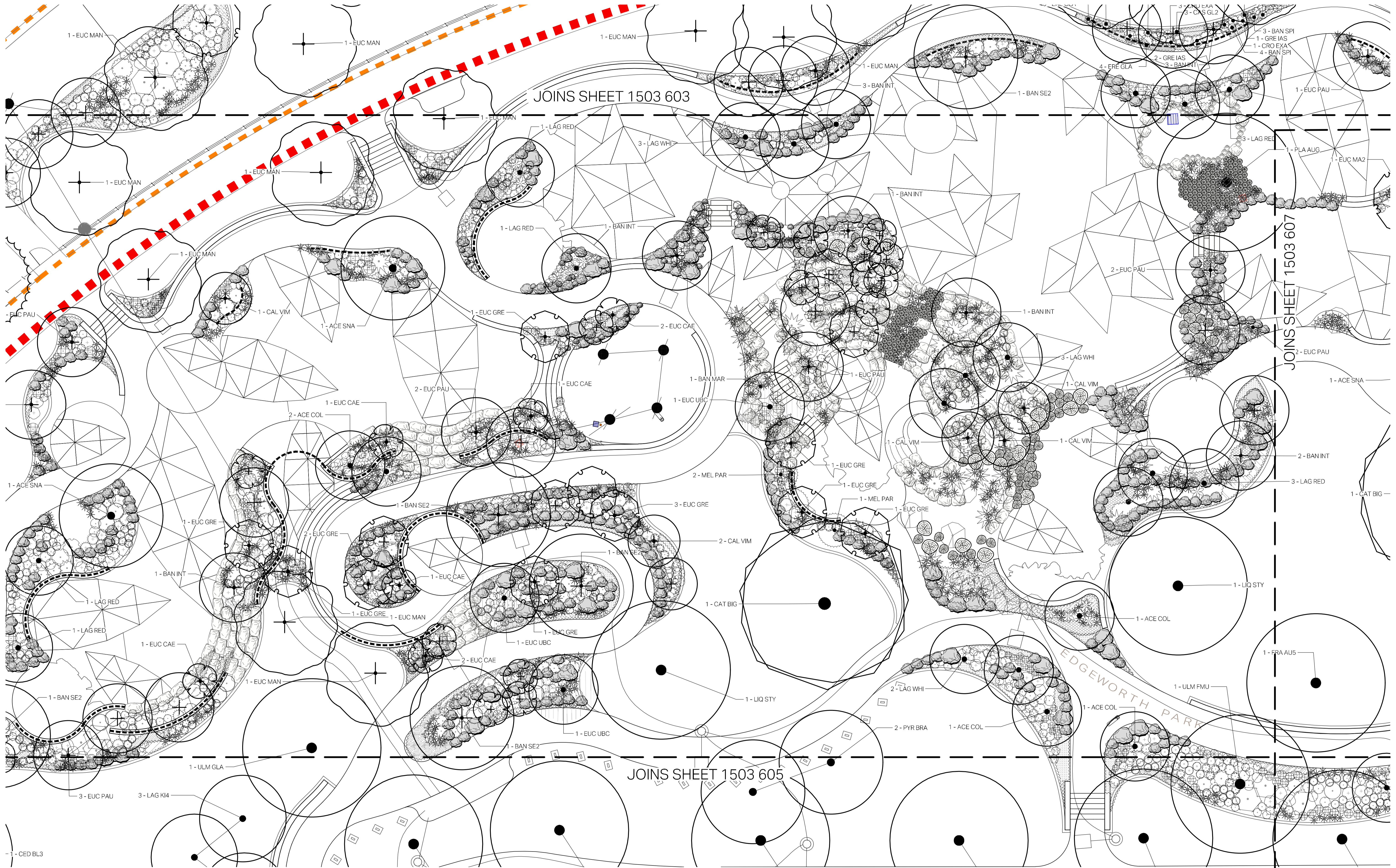

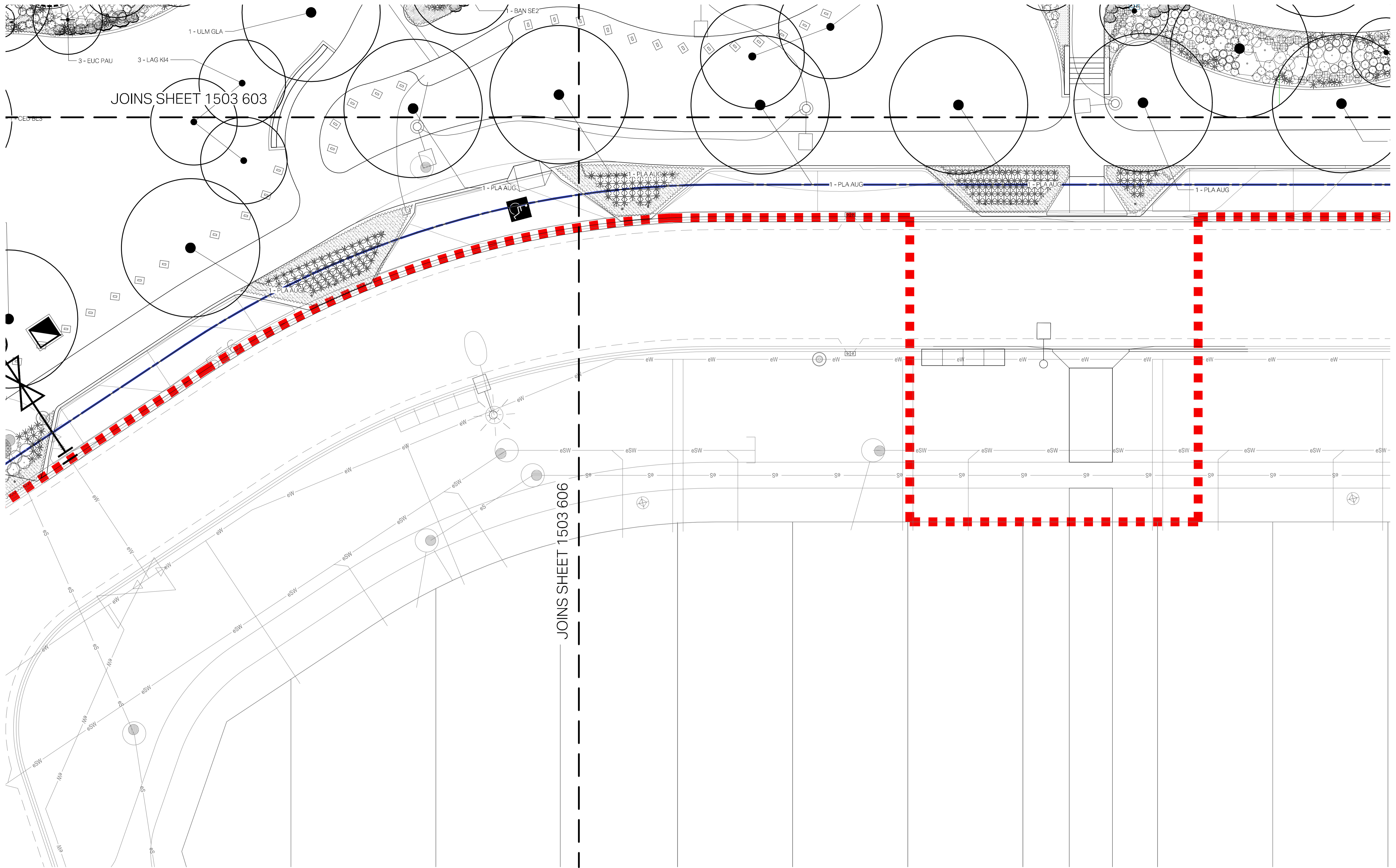

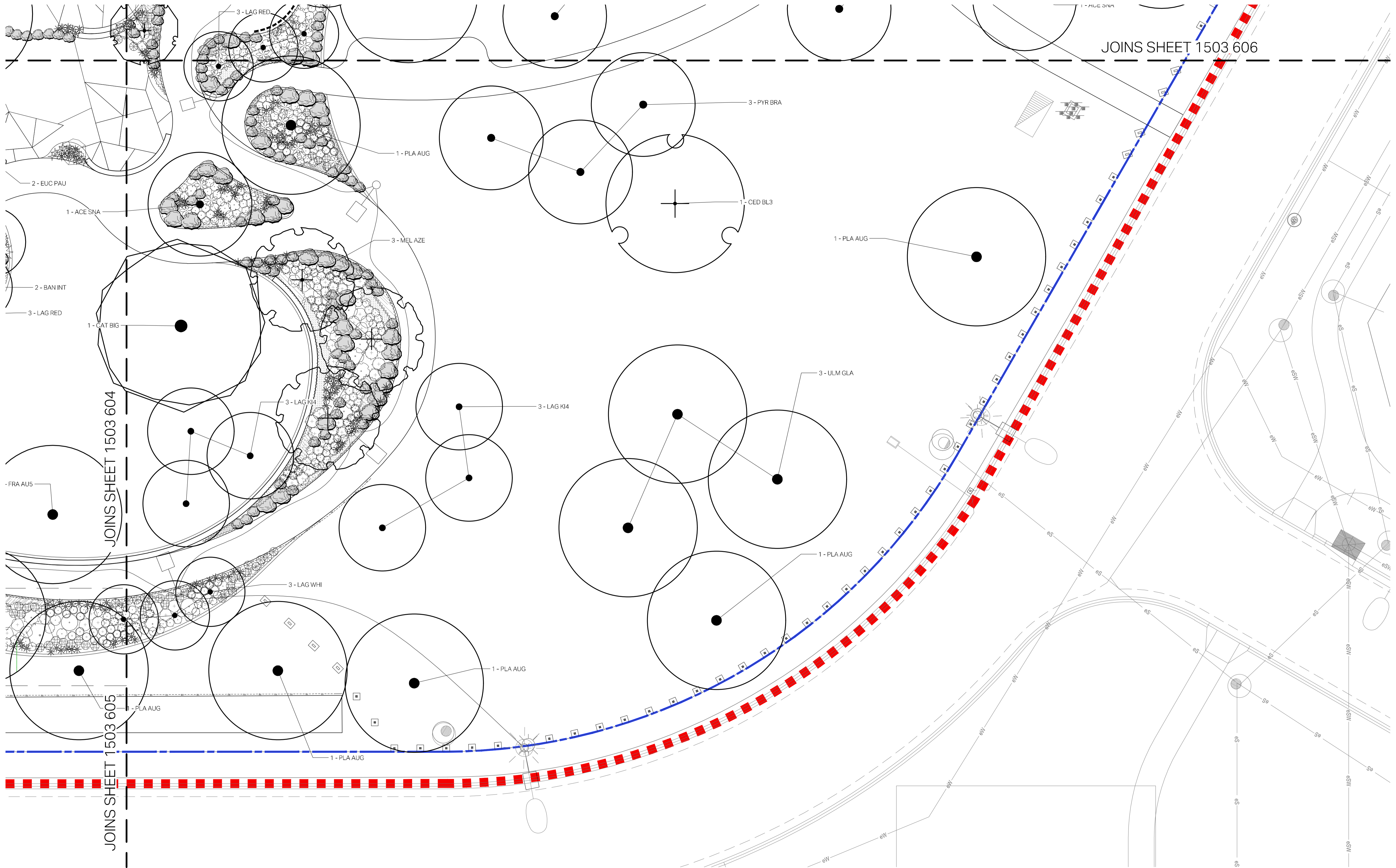

JOINS SHEET 1503 604

JOINS SHEET 1503 605

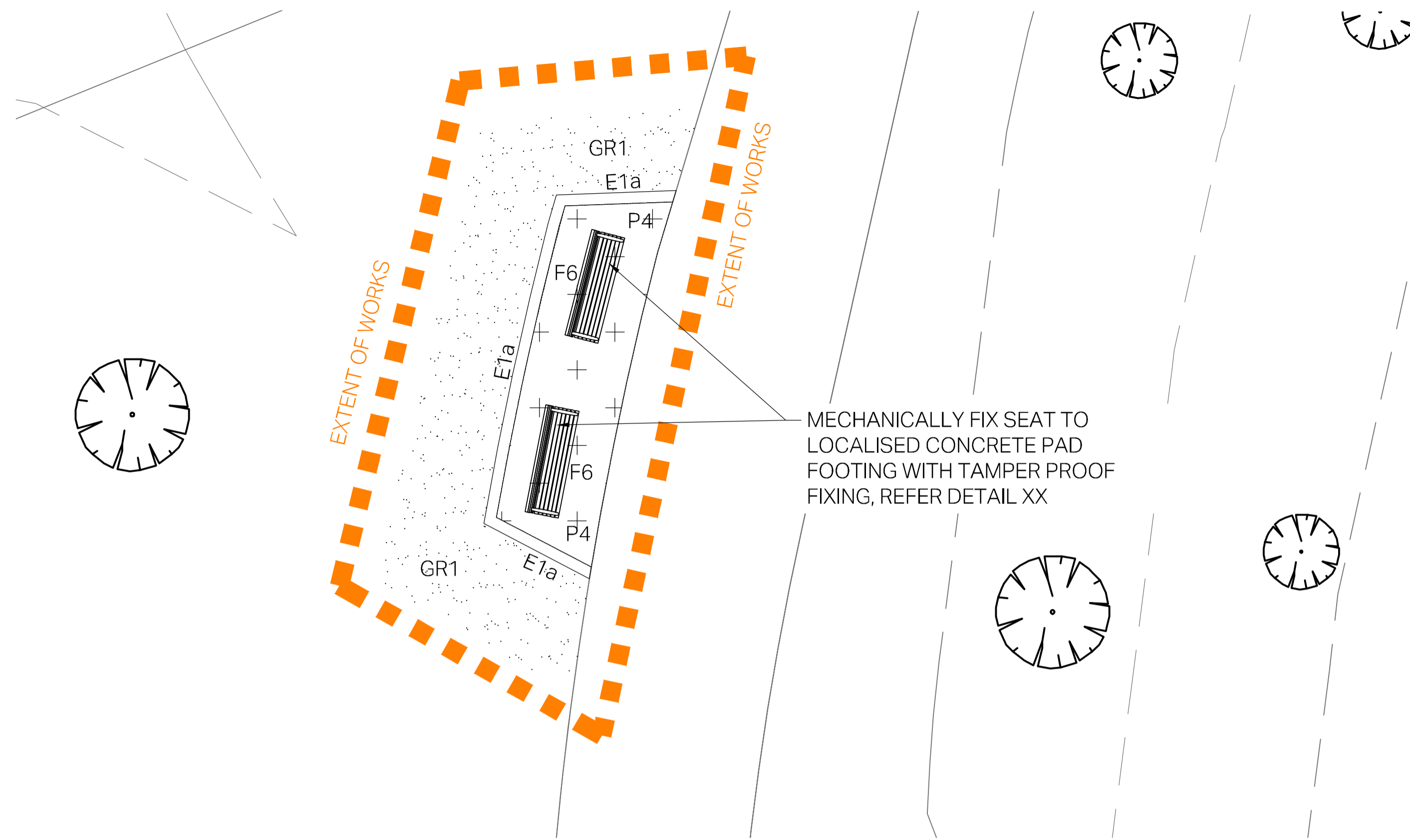

INSET A

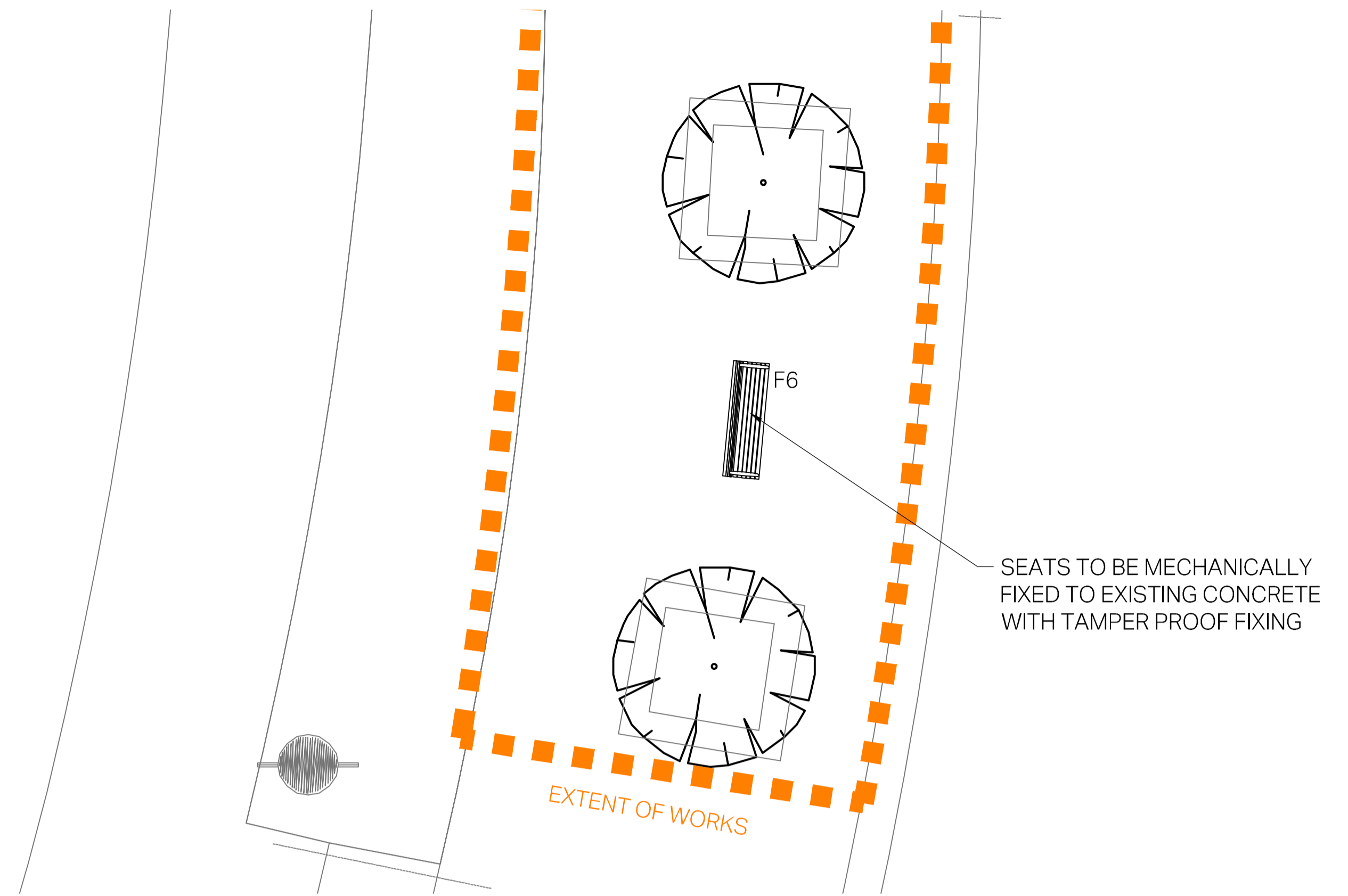

INSET C

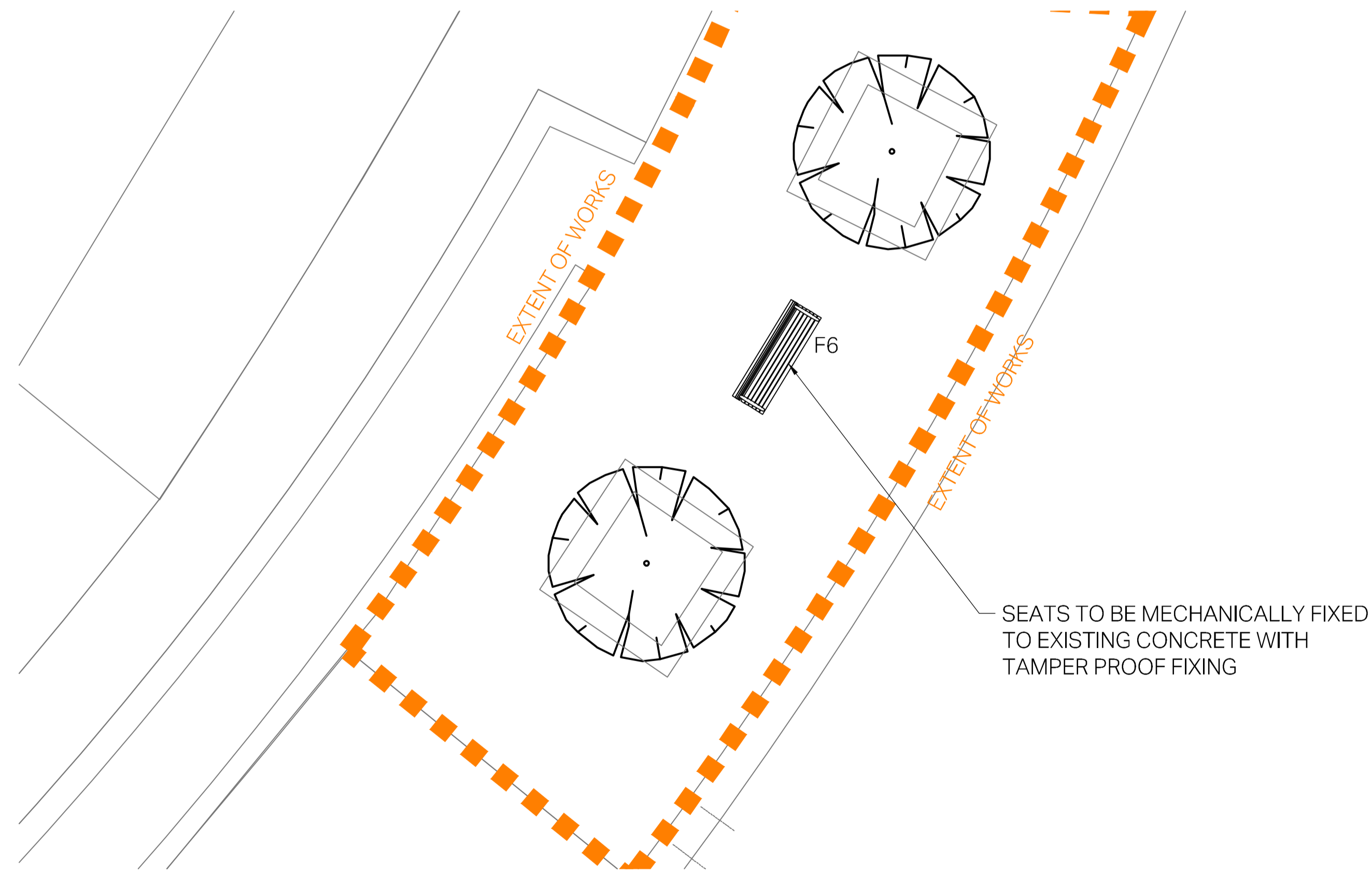

INSET B

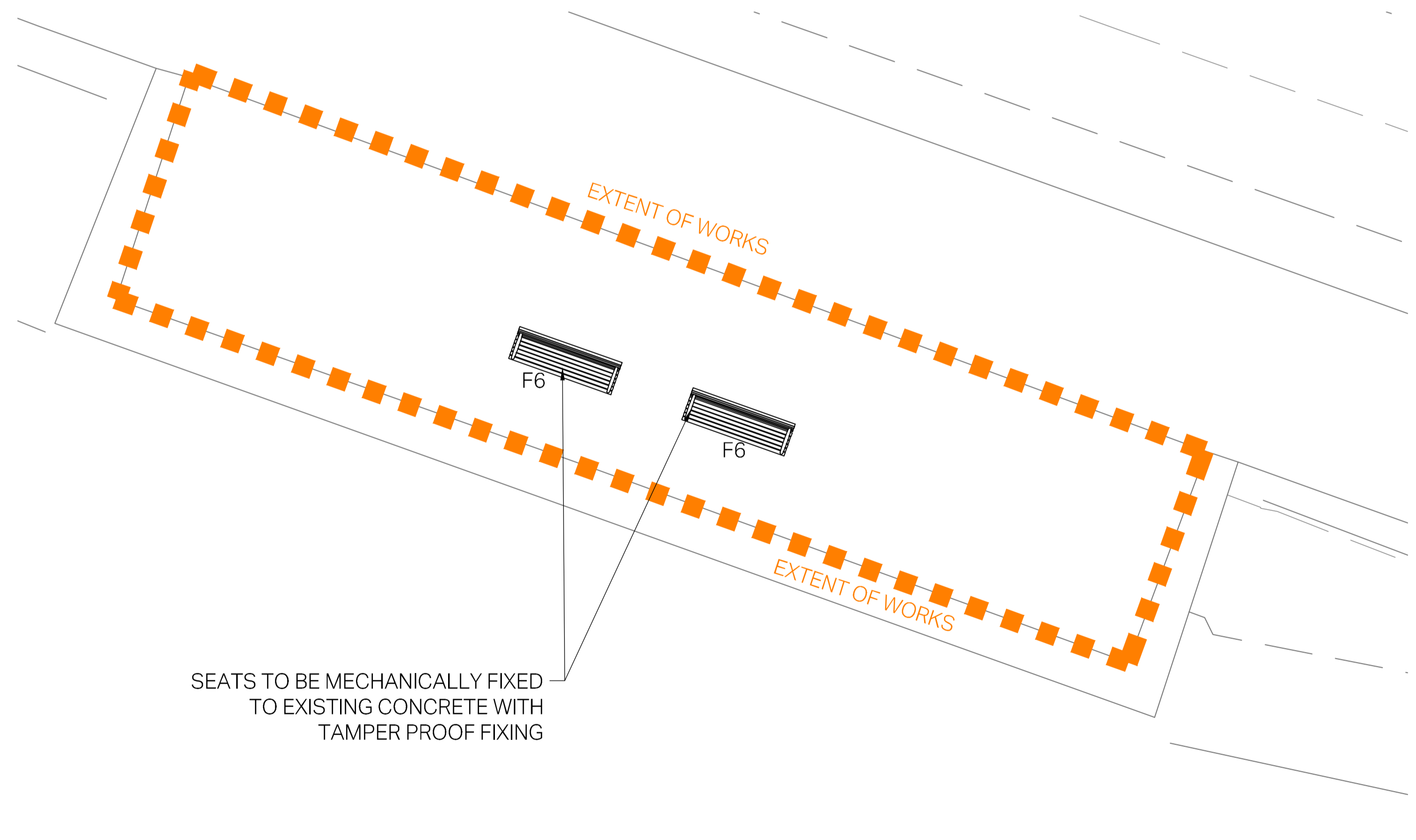

INSET D

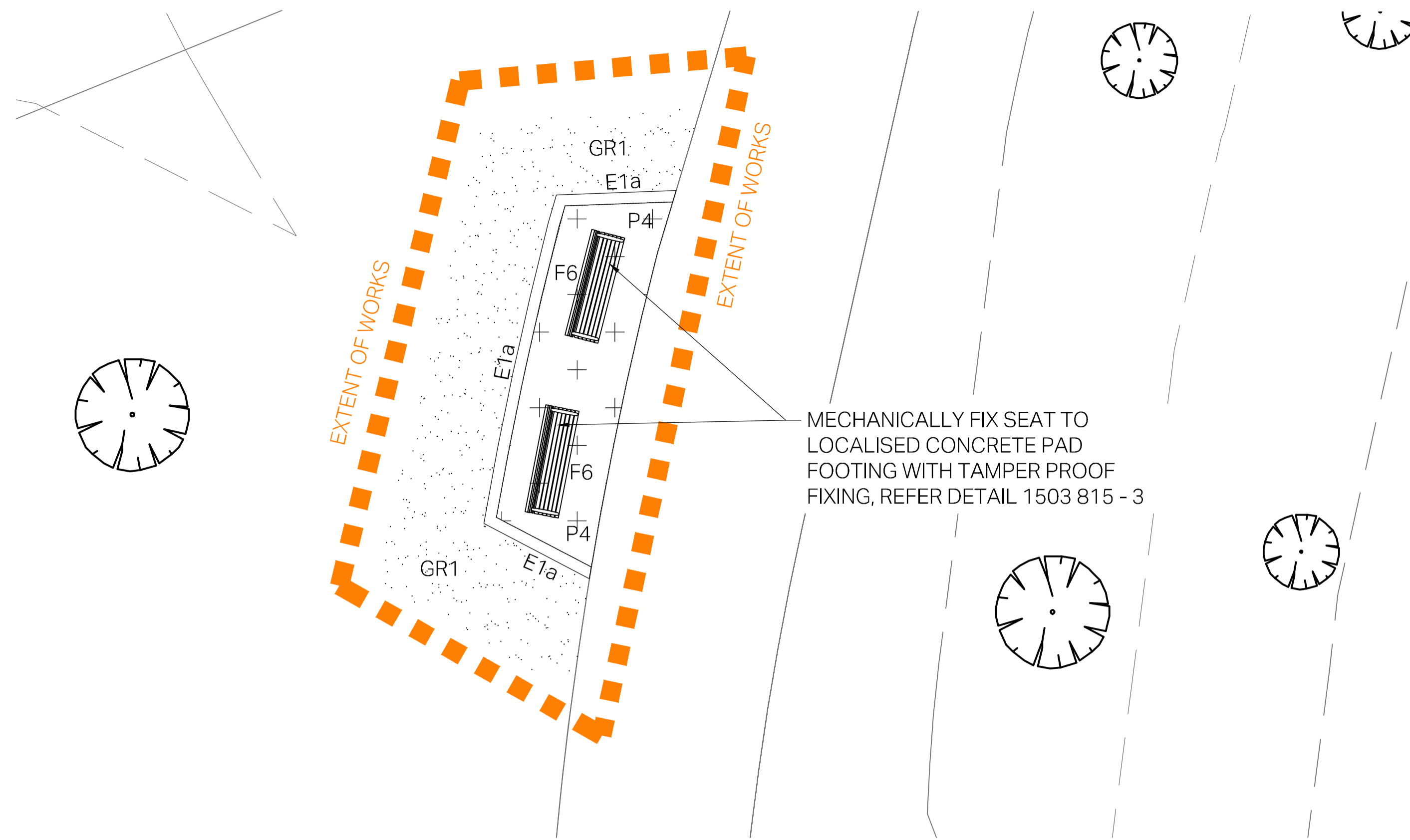

INSET A

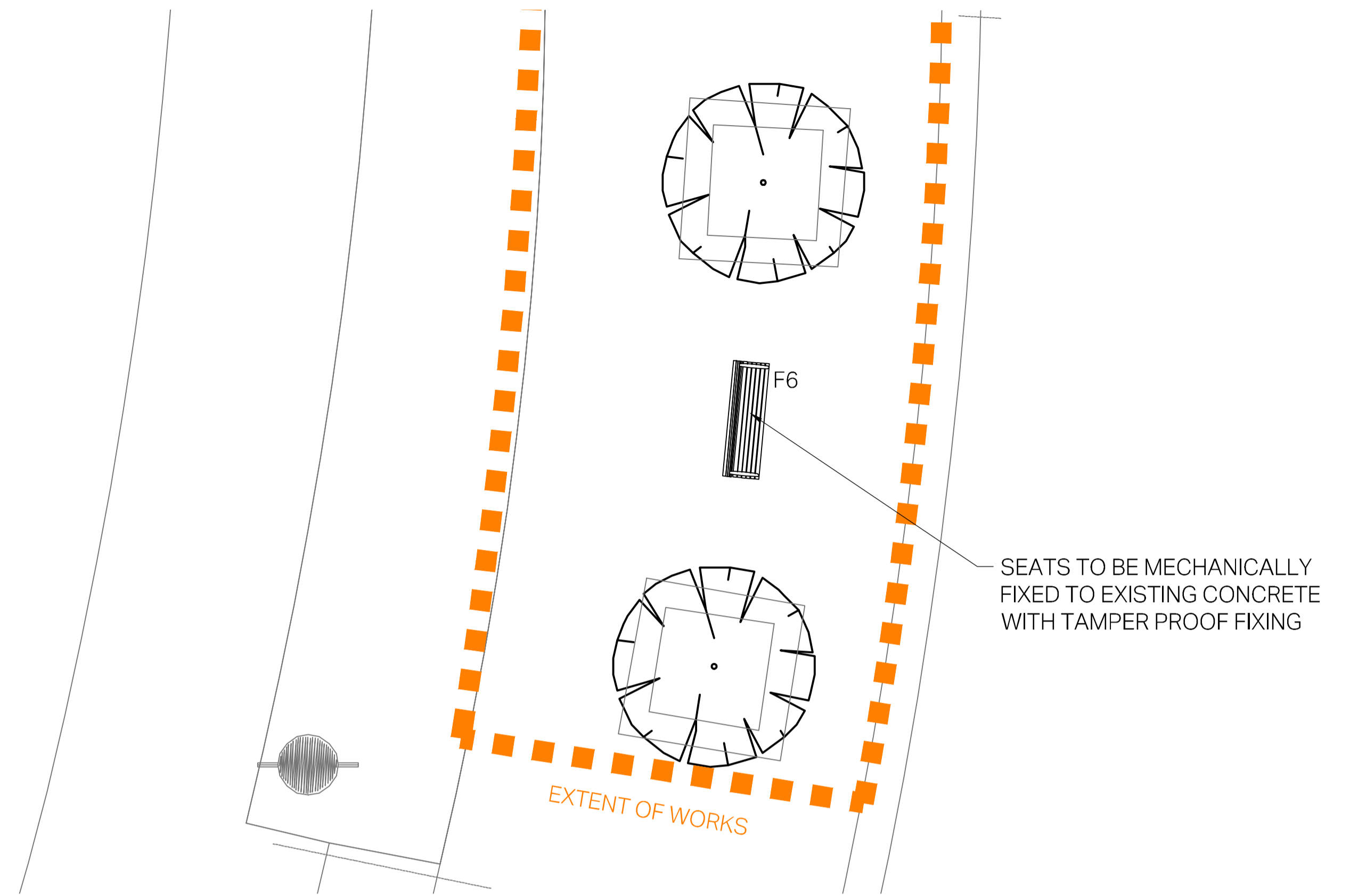

INSET C

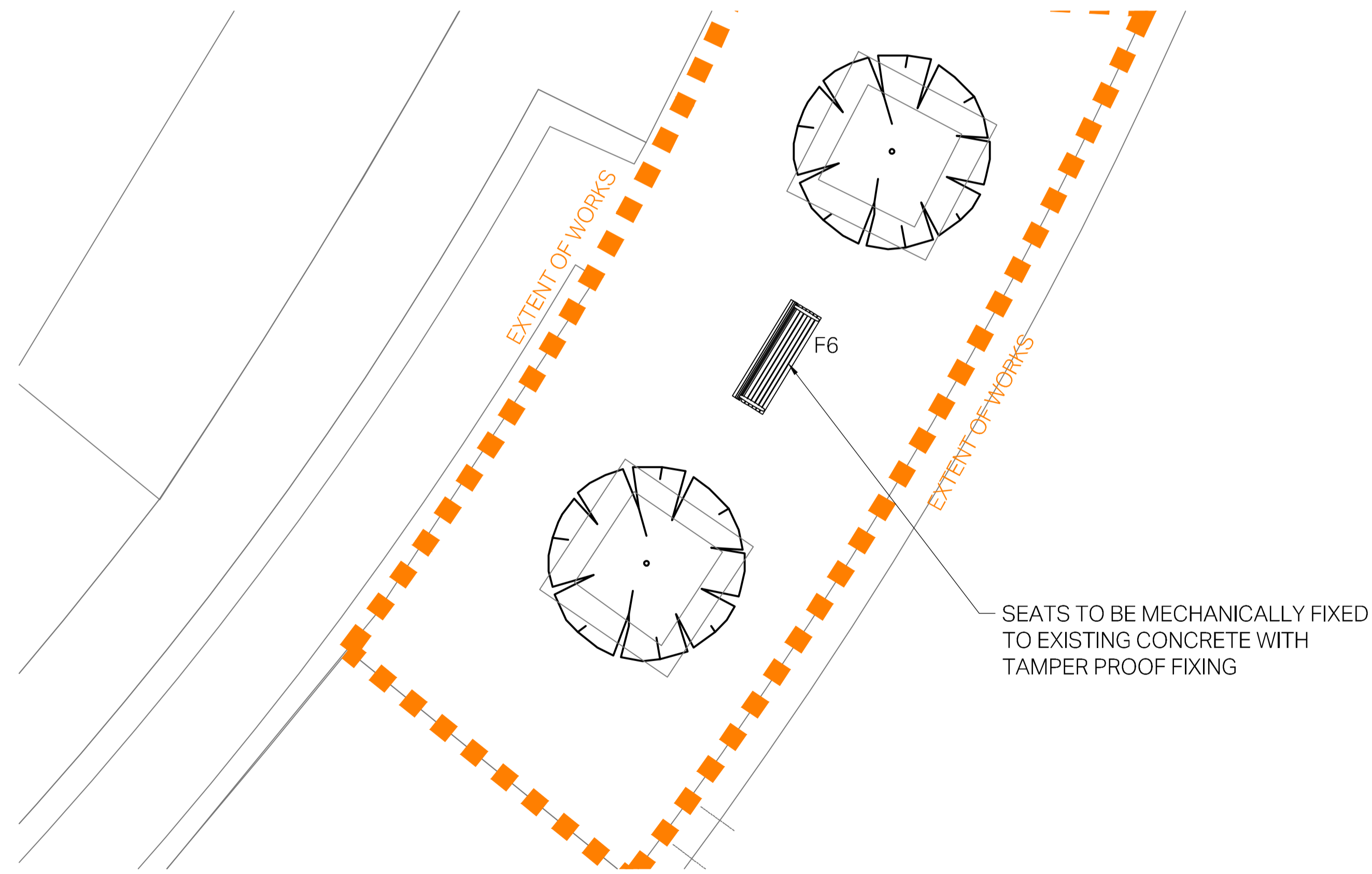

INSET B

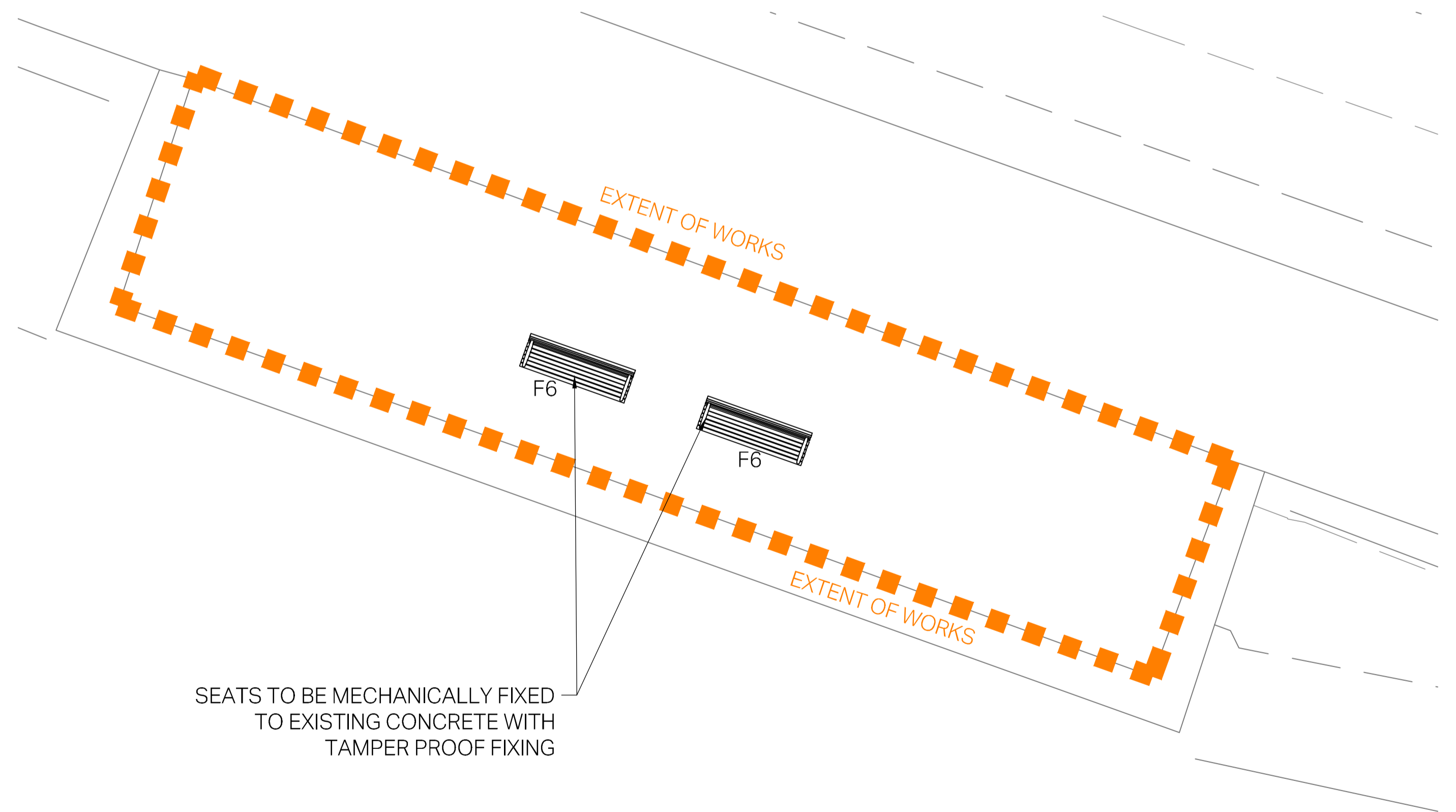

INSET D