



**NOTES**  
 THIS DRAWING IS COPYRIGHT © OF TURNER. NO REPRODUCTION WITHOUT PERMISSION. UNLESS NOTED OTHERWISE THIS DRAWING IS NOT FOR CONSTRUCTION. ALL DIMENSIONS AND LEVELS ARE TO BE CHECKED ON SITE PRIOR TO THE COMMENCEMENT OF WORK. BEFORE TURNING UP ANY DISCREPANCIES FOR CLARIFICATION BEFORE PROCEEDING WITH WORK. DRAWINGS ARE NOT TO BE SCALED. USE ONLY FIGURED DIMENSIONS. REFER TO CONSULTANT DOCUMENTATION FOR FURTHER INFORMATION.

**CLIENT**  
**Coles Group Property Developments**  
 6 Giffnock Avenue Macquarie Park NSW  
 2113

**Notes:**  
 1. This drawing is to be read in conjunction with relevant consultant drawings  
 2. Entrances to all buildings along the accessible path of travel to as AS1428.1  
 3. All lifts to comply with AS735.12 and BCA  
 4. All handrails within stairwells to AS1428.1  
 5. Tactile indicators to top and bottom of stair risers and road crossings to AS1428.1-2009  
 6. Mechanical ventilation systems to comply with AS1668.2-2012

Rev	Date	Approved by	Issue Name
01	14.12.18	KP	Development Application

**Project Title**  
**Dickson Mixed Use**  
 Block 21, Section 30, Dickson ACT 2602

**Drawing Title**  
**GA Elevations**  
**North Elevation**

**Scale**  
 1:200 @A1, 50% @A3

**Project No.** 18047  
**Drawn by** ML/KP  
**Status**  
**Dwg No.** DA-250-001  
**Rev** 01

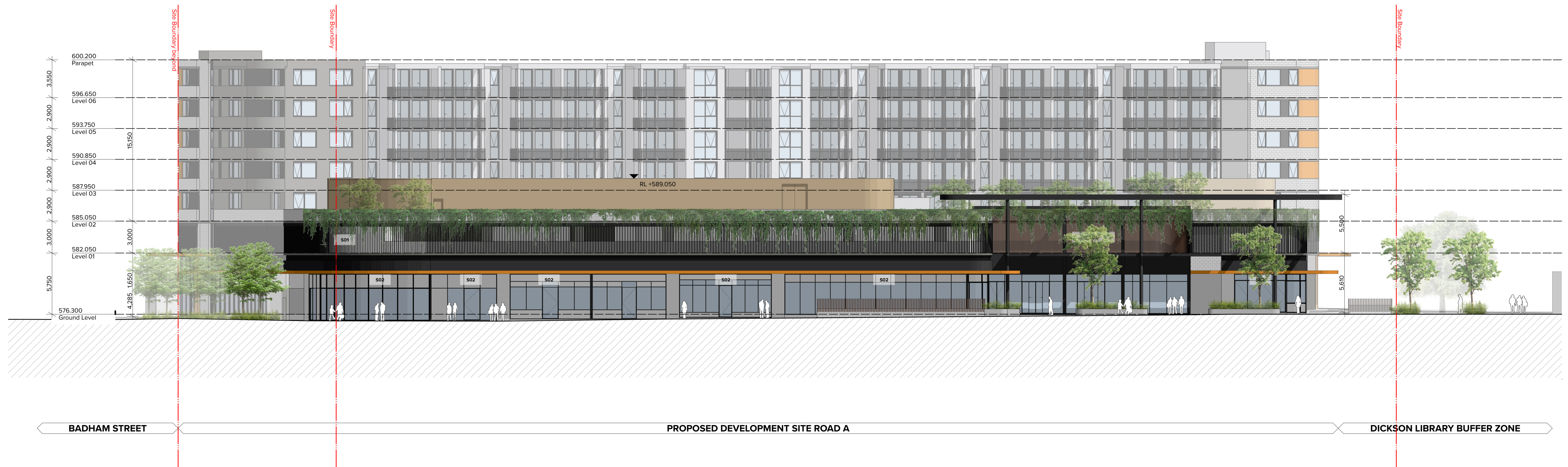

**NOTES**  
 THIS DRAWING IS COPYRIGHT © OF TURNER. NO REPRODUCTION WITHOUT PERMISSION. UNLESS NOTED OTHERWISE THIS DRAWING IS NOT FOR CONSTRUCTION. ALL DIMENSIONS AND LEVELS ARE TO BE CHECKED ON SITE PRIOR TO THE COMMENCEMENT OF WORK. BEFORE TURNING UP ANY DISCREPANCIES FOR CLARIFICATION BEFORE PROCEEDING WITH WORK. DRAWINGS ARE NOT TO BE SCALED. USE ONLY FIGURED DIMENSIONS. REFER TO CONSULTANT DOCUMENTATION FOR FURTHER INFORMATION.

**CLIENT**  
**Coles Group Property Developments**  
 6 Giffnock Avenue Macquarie Park NSW  
 2113

- Notes:**
1. This drawing is to be read in conjunction with relevant consultant drawings
  2. Entrances to all buildings along the accessible path of travel to as AS1428.1
  3. All lifts to comply with AS735.12 and BCA
  4. All handrails within stairwells to AS1428.1
  5. Tactile indicators to top and bottom of stair risers and road crossings to AS1428.1-2009
  6. Mechanical ventilation systems to comply with AS1668.2-2012

Rev	Date	Approved by	Issue Name
01	14.12.18	KP	Development Application

**Project Title**  
**Dickson Mixed Use**  
 Block 21, Section 30, Dickson ACT 2602

**Drawing Title**  
**GA Elevations**  
**South Elevation**

**Scale**  
 1:200 @A1, 50% @A3

**Project No.** 18047  
**Drawn by** ML/KP  
**Status**  
**Dwg No.** DA-250-201  
**Rev** 01