

# Equestrian network

Equestrian horse trails play a key recreational mode both to and through the proposed Molonglo 3 site.

Existing horse trails currently run to the south and east of the site providing along the Molonglo River and through the National Arboretum.

As part of the Planning Design Framework, additional trails have been identified which primarily form the western boundary of the site.

The complement these and to provide connection through the site, and connection via the 'Green link' is proposed. This link will connect the proposed western horse trail via the 'Green Link' identified north of the southern centre and primary school. Via the National Arboretum, the proposed trail will connecting with the existing horse trails east of the site.

To support the provision of horse trails, reference should be made ACT Government's Active Travel Design Guides. Particular reference should be made to clearance heights for underpasses (both on existing and proposed) as well as proposed Equestrian signalised crossing on John Gorton Drive and the Southern Collector Road.



Source: National Arboretum website

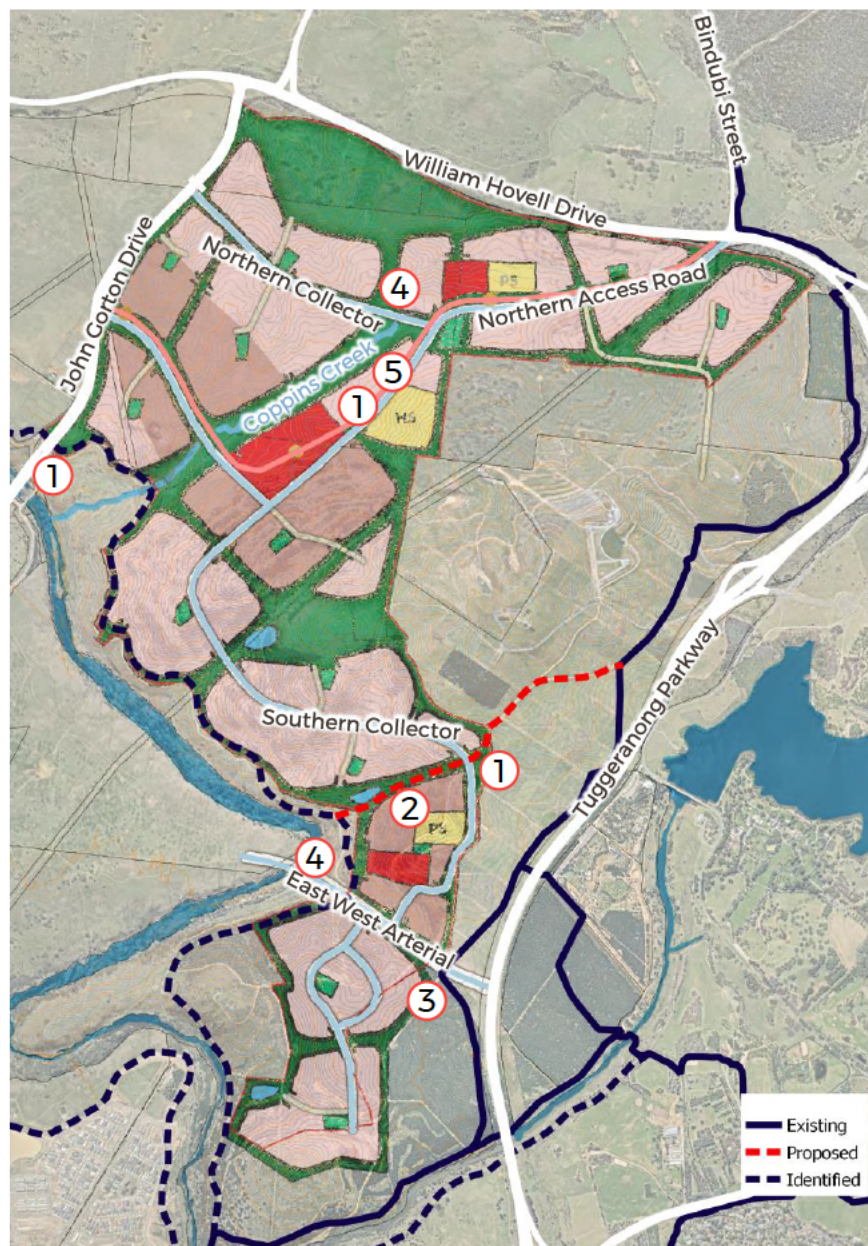

Basemap source: SixMaps Data adapted from ACT Government Active Travel Infrastructure website and proposed trails for Molonglo 3

Figure 12: Equestrian trails

① Provision of Signalised Equestrian crossing

② Green link connections to Arboretum and eastern horse trails

③ Grade separation of East West over existing horse trail

④ Adequate clearance for horses and riders under proposed loop road underpass

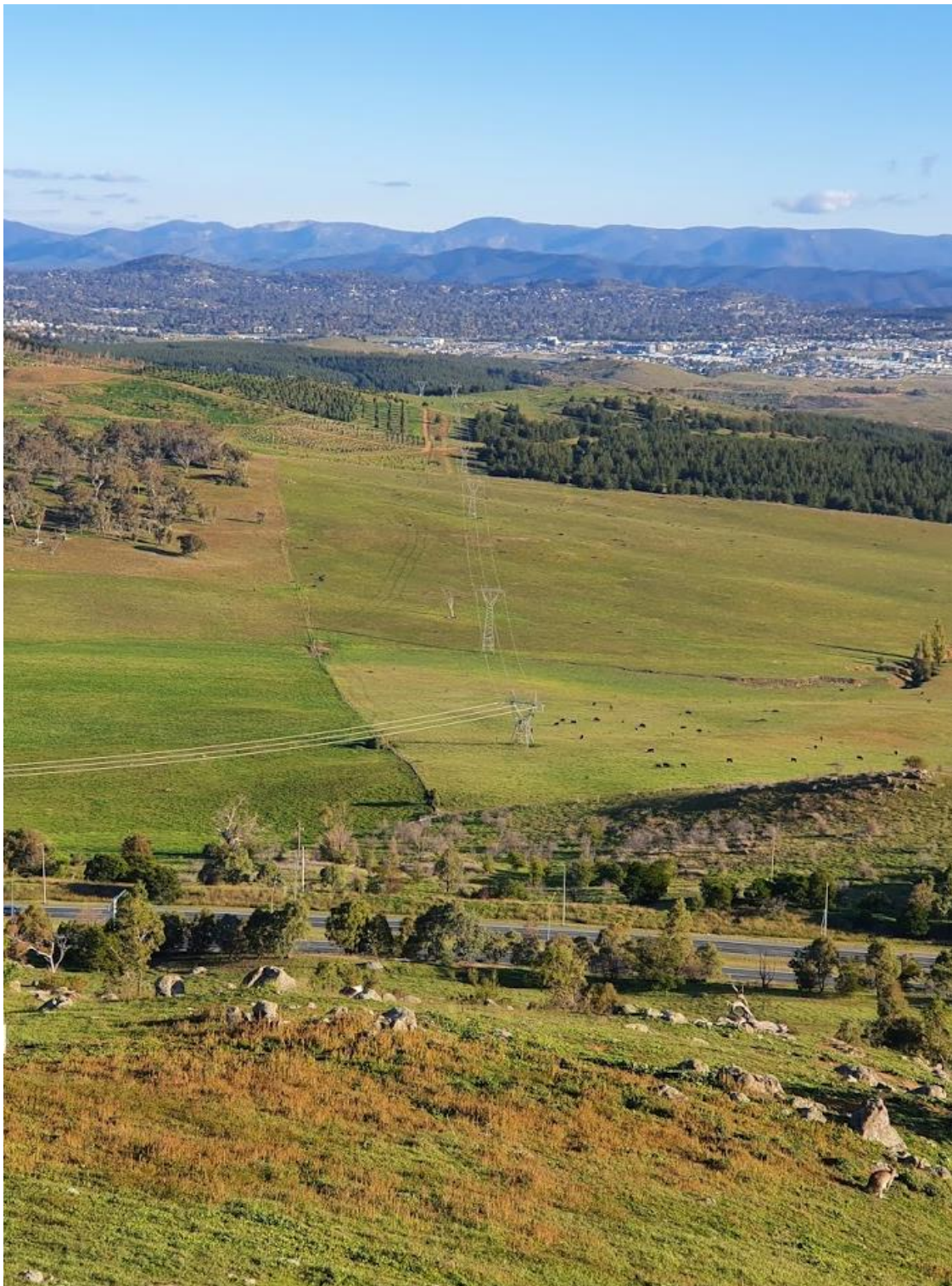

## Infrastructure

---

# Topography

## Best Use of the Land

- Maintaining where possible natural gradients for roads and development
- DDA compliance will be required and needs to be considered on paths and pedestrian routes
- Minimising large excavations of cut but where required achieving cut to fill balance
- Gradients vary across with majority greater than 8% and in areas in excess of 15%.
  - Max road gradient for buses 8%
  - Max road gradient local streets 12.5%.
- Vegetation such as woodlands and environmentally sensitive areas and heritage areas to consideration earthworks and development of lots / roads and infrastructure – how much is cleared or maintained and kept?
- By encouraging trails for walkers, bikes and horses, safety with regards to alignment will need to be considered with adequate gradients and steep falls close to features such as Coppins Creek and the Molonglo River / River Corridor

## Coppins Creek

- Engineering to be sympathetic to the natural state of the creek and maintain the natural features
- Preservation of the river corridor
- Activation of the river corridor and linking previous stages of development along the corridor to the public such as the Namarag Reserve (Molonglo Special Purpose Reserve).
- Adequate crossing points for both walkers / riders and vehicles
- Maintaining quality of water within the creek and provide betterment (WSUD principles) where possible
- Potential flooding from Coppins Creek to the proposed surrounding development areas to be considered
- Encroachment within the Coppins Creek flood plain
- Can not impact existing development such as Whitlam
- Easement widths to be confirmed with the relevant Public Utility Plant (PUP) Authority

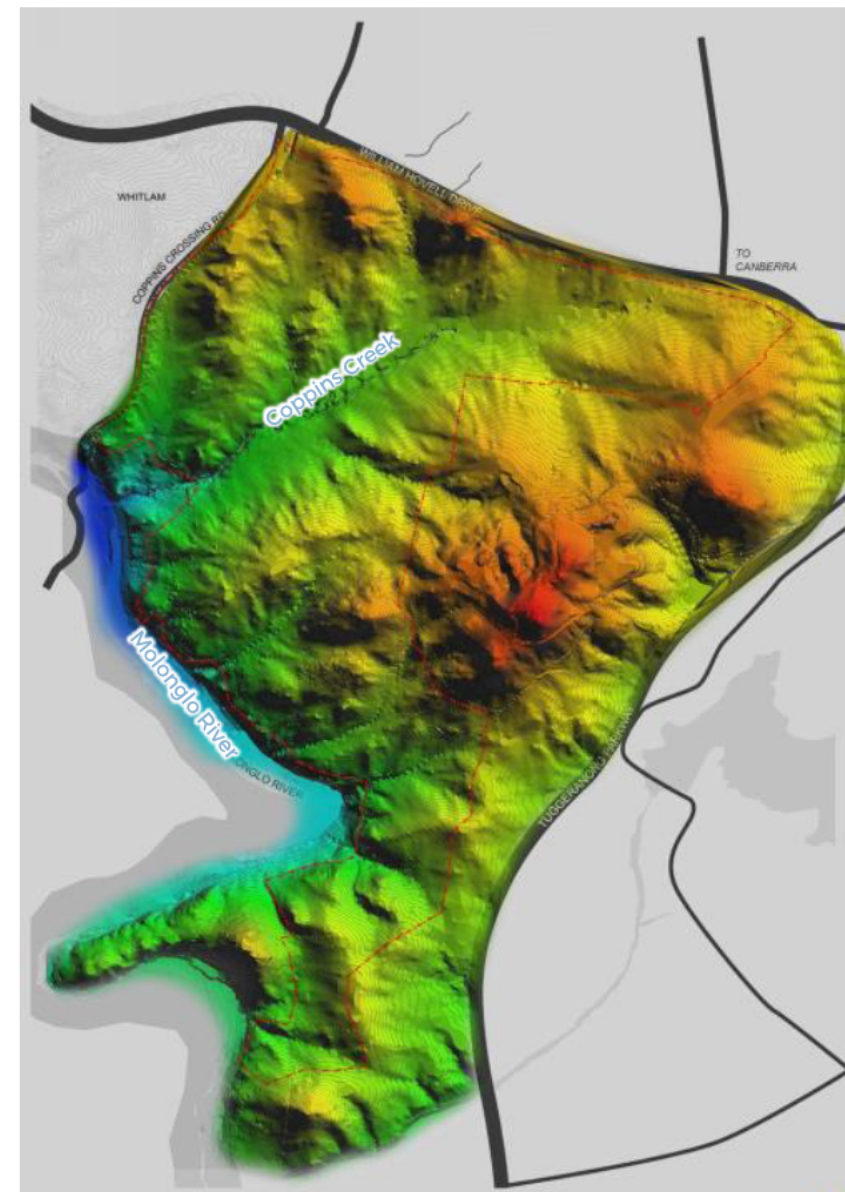

Figure 13: Topography

# Existing Site Features

## Diversions

- Diversions to be considered and co-ordinated with the relevant PUP Authority
- Linkage into the adjacent development of Whitlam - confirmation of adequate capacity for all services
- Combine services trenches and agreement with TCCS will be key to minimise service corridors in accordance with the verge details as provided.
- Confirmation of the alignment of the 132kV undergrounding should be co-ordinated to ensure the location does not impact future planning and road corridors

## Land Use with Services

Easements will always be required, but making best use of these spaces will be essential such as

- Walking or bike trails, parks or public open spaces



# Water Sensitive Urban Design

## End of Line Treatment

- End-of-line facilities such as Dams or Reservoirs provide a single point of control rather than multiple facilities across the precinct
- For this development it would be a significant structure both volume and depth
- Would be located close to the Molonglo River movement of all modes through the precinct
- May not have the landscape appearance (eyesore) that the public would like directly beside the Molonglo River
- Would be a regulated structure that could provide a water supply for Icon Water if needed but this would also require a water treatment facility – and water supply is readily available in the area
- Significant engineering would be required

## Multiple Facilities

- Best use of the changing topography to create community features such as ponds or lakes
- Staging of the development is a key consideration which may lean toward multiple treatment facilities
- Interfaces with the urban design that will need to allocate sufficient land for these features / facilities
- Can be used for place making
- Natural and requires minimal maintenance

## Treatment trains and Rian Gardens

- Can be integrated into the streetscape and urban footprint and council verges
- Strategically aligning with the transportation corridors Will require ongoing maintenance but small and manageable
- Gravity systems where possible rather than pumping
- Ensuring adequate space allocation is provided in the streetscape layout and road cross sections
- Treatment at source solution

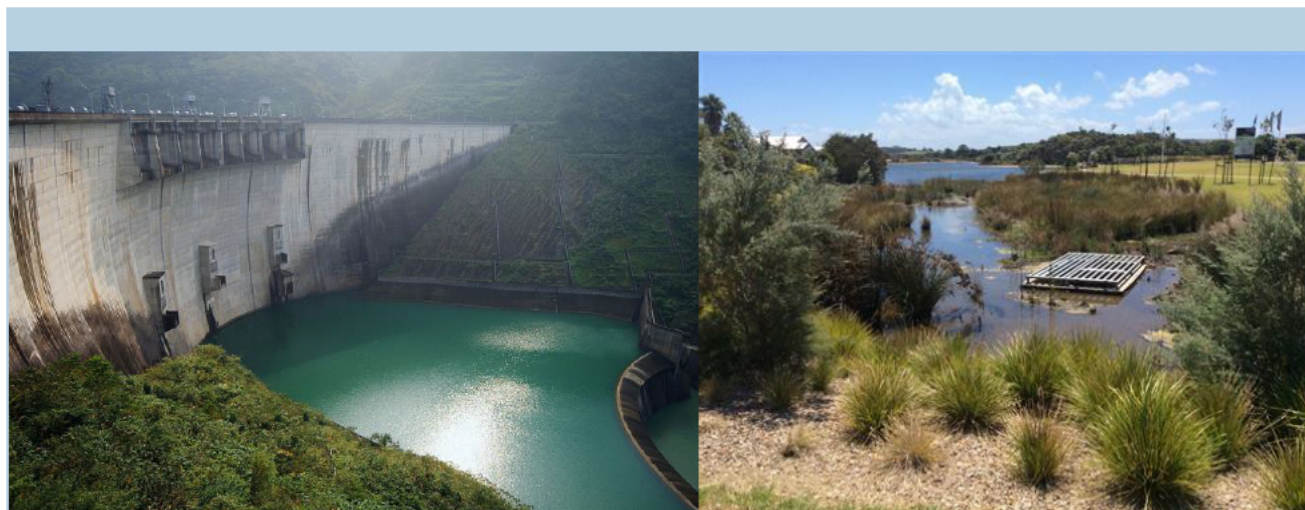

Figure 14: Water sensitive urban design

# Trunk Infrastructure

## Existing Trunk Infrastructure to be Maintained

- End-of-line facilities such as Dams or Reservoirs provide a single point of control rather than multiple facilities across the precinct
- Easements to be considered in the development
- Alignment of roads to coincide with easements
- Open space within easements
- Easement widths to be confirmed with the relevant Public Utility Plant (PUP) Authority

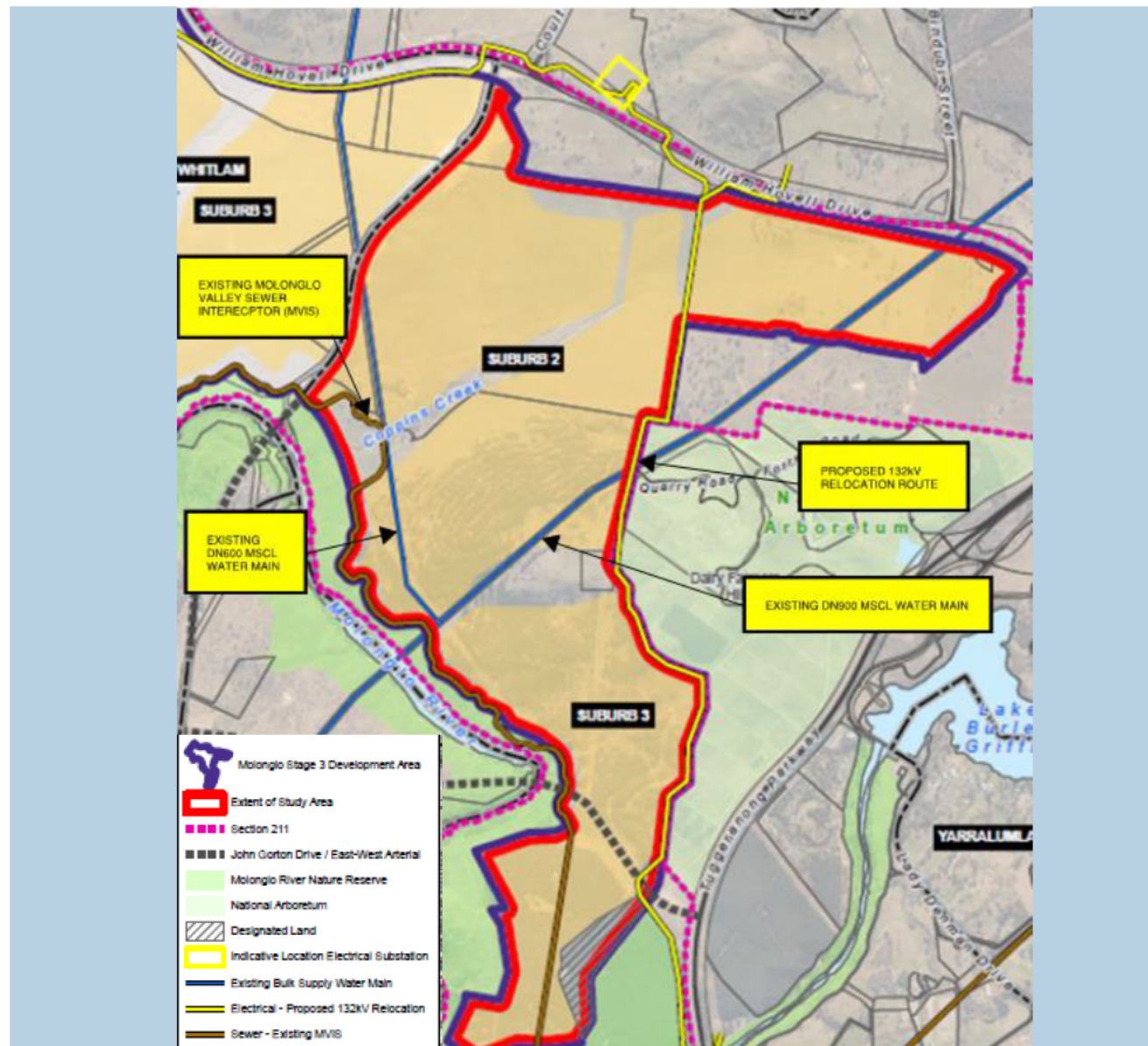

Figure 15: trunk Infrastructure



The image features a light blue background with white geometric shapes. On the left, a large white shape resembling a stylized 'W' or a series of overlapping triangles is visible. In the center, the letters 'WISD' are rendered in a bold, red, sans-serif font. The 'W' is composed of two vertical bars and two diagonal bars. The 'I' is a simple vertical bar. The 'S' is a thick, curved shape. The 'D' is a thick, curved shape. The overall design is clean and modern.

WISD

# APPENDIX D

## INFRASTRUCTURE DRAWINGS



# MOLONGLO 3 EAST PLANNING AND INFRASTRUCTURE STUDY

PREPARED BY



AUSTRALIA PTY LTD

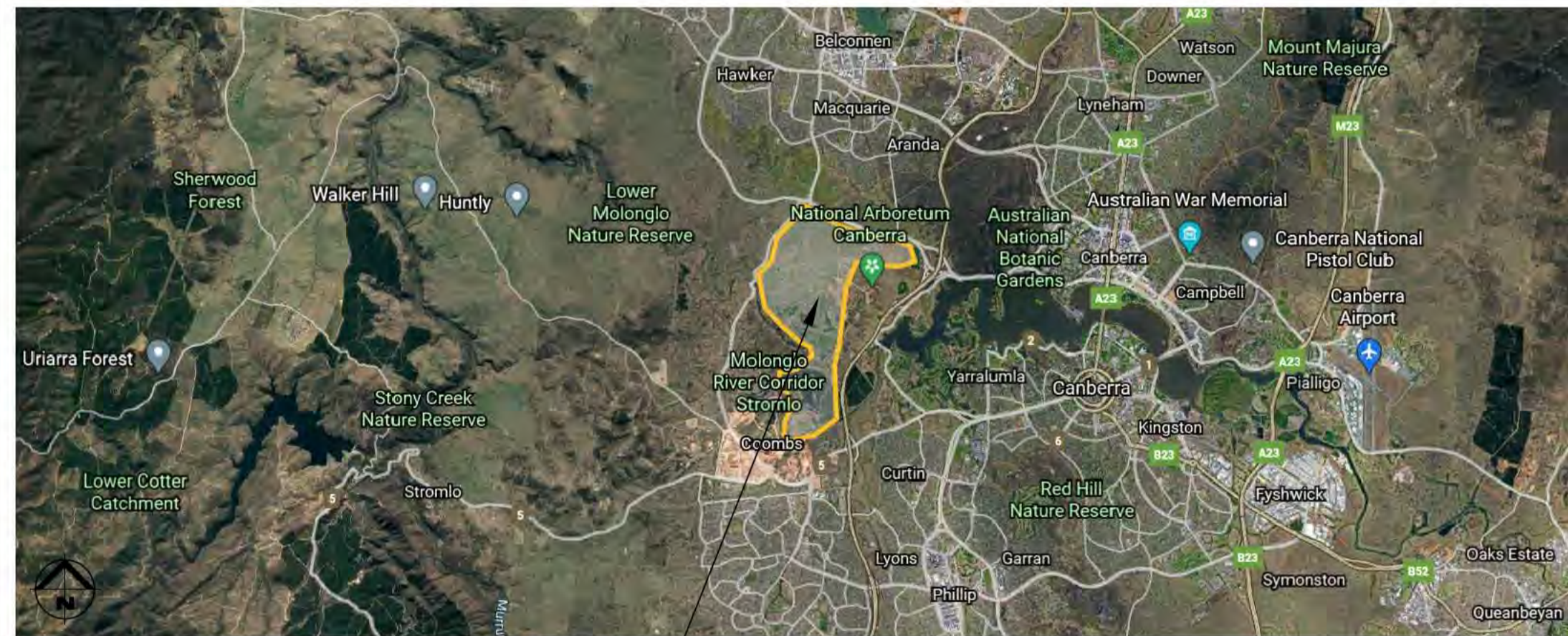
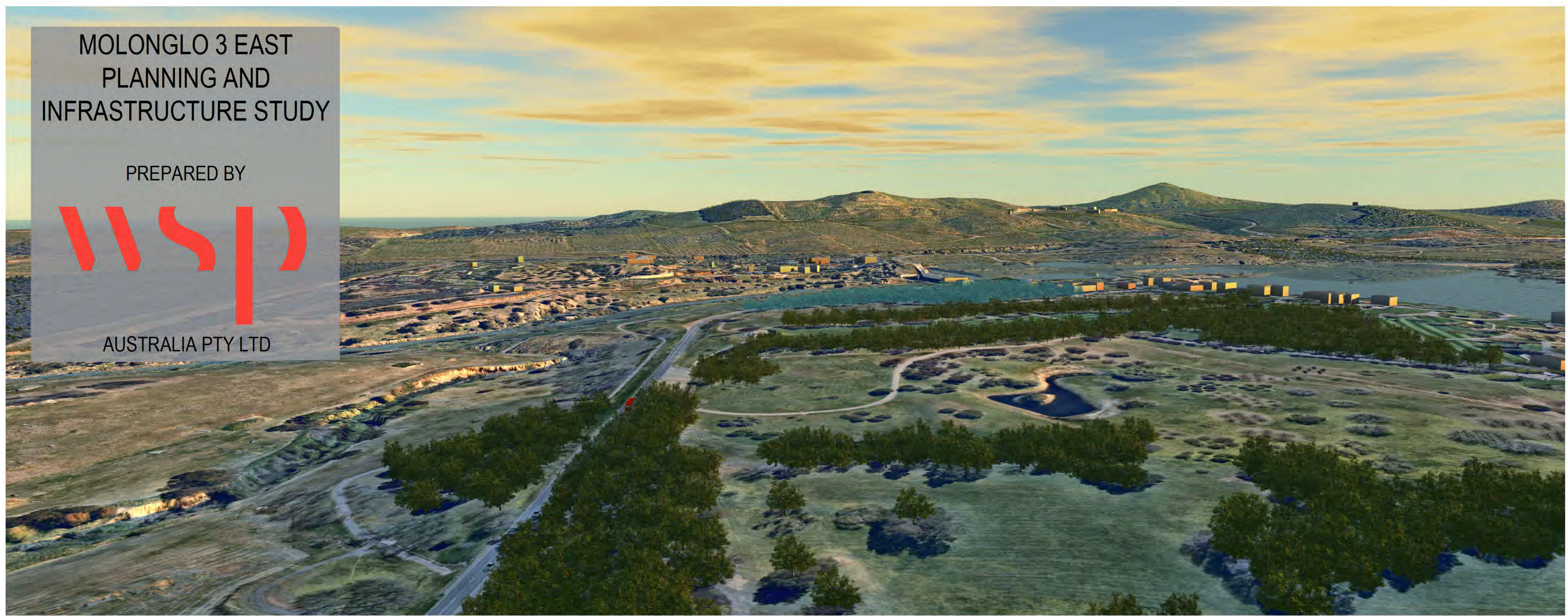

LOCATION OF PROPOSED WORK

## DRAWING INDEX:

1. PS119657\_CIV\_LP\_004 - SITE OVERVIEW - PLAN VIEW
2. PS119657\_CIV\_LP\_001 - SITE OVERVIEW - PERSPECTIVE VIEW
3. PS119657\_CIV\_LP\_005 - PROPOSED SITE DEVELOPMENT - PLAN VIEW
4. PS119657\_CIV\_LP\_002 - PROPOSED SITE DEVELOPMENT - PERSPECTIVE VIEW
5. PS119657\_CIV\_LP\_006 - SITE ELEVATION MODEL - PLAN VIEW
6. PS119657\_CIV\_LP\_003 - SITE ELEVATION MODEL - PERSPECTIVE VIEW
7. PS119657\_CIV\_ELC\_002 - PROPOSED ELECTRICAL REALIGNMENT - PLAN VIEW
8. PS119657\_CIV\_ELC\_001 - PROPOSED ELECTRICAL REALIGNMENT - PERSPECTIVE VIEW
9. PS119657\_CIV\_W\_002 - PROPOSED WATER TRUNK MAIN ALIGNMENT - PLAN VIEW
10. PS119657\_CIV\_W\_001 - PROPOSED WATER TRUNK MAIN ALIGNMENT - PERSPECTIVE VIEW
11. PS119657\_CIV\_S\_005 - PROPOSED SEWER TRUNK MAIN ALIGNMENT - PLAN VIEW
12. PS119657\_CIV\_S\_001 - PROPOSED SEWER TRUNK MAIN ALIGNMENT - PERSPECTIVE VIEW
13. PS119657\_CIV\_S\_002 - PROPOSED SEWER TRUNK MAIN - BRANCH 1
14. PS119657\_CIV\_S\_003 - PROPOSED SEWER TRUNK MAIN - BRANCH 2
15. PS119657\_CIV\_S\_004 - PROPOSED SEWER TRUNK MAIN - BRANCH 3 AND 4
16. PS119657\_CIV\_SS\_006 - STORMWATER MANAGEMENT SYSTEM (SMS) OVERVIEW - PLAN VIEW
17. PS119657\_CIV\_SS\_001 - STORMWATER MANAGEMENT SYSTEM (SMS) OVERVIEW - PERSPECTIVE VIEW
18. PS119657\_CIV\_SS\_002 - SMS - CATCHMENTS 1-6
19. PS119657\_CIV\_SS\_003 - SMS - CATCHMENTS 7-18
20. PS119657\_CIV\_SS\_004 - SMS - CATCHMENTS 19-25
21. PS119657\_CIV\_SS\_005 - SMS - CATCHMENT 26
22. PS119657\_CIV\_TD\_001 - TYPICAL DETAILS - DRAINAGE CHANNEL
23. PS119657\_CIV\_TD\_002 - TYPICAL DETAILS - BIORETENTION POND
24. PS119657\_CIV\_TD\_003 - TYPICAL DETAILS - BIOSWALE

DRAWING CHECK PRINT			
Print Date:	12 / 03 / 21	BY	DATE
Drafter			
Project Drafter Check			
Eng. or Des. or Arch. Check			
Engineering/Design Check			
Verification/Approval			
Next Action			

SHEET 01 OF 25

REFERENCE COORDINATION DRAWINGS		SCALES		A1 ORIGINAL		CLIENT		PROJECT		DRAWING STATUS	
DESCRIPTION	DRAWING NO.	REV	CHK	DO NOT SCALE THIS DRAWING		ACT Government		MOLONGLO VALLEY PLANNING AND INFRASTRUCTURE STUDY		FOR INFORMATION ONLY	
NA	NA			NOT TO SCALE		<p>Level 12, 900 Ann Street, Brisbane QLD 4005, Australia Tel: +61 2 9272 5100 Fax: +61 2 9272 5101 wsp.com</p>				DESIGNED: _____ CHECKED: _____ APPROVED: _____ PROJECT No: PS120325 DRAWN: _____ DATE: 25/01/2021 DRAWING No: _____ REV: 00	
SURVEY DATUM				APPROVED		DATE: 27/01/2021		TITLE: DRAWING INDEX			
HORIZONTAL DATUM				SIGNED: _____		© WSP Australia Pty Ltd.					
VERTICAL DATUM				DATE: 27/01/2021							
0	27/01/2021			FINAL SUBMISSION TO CLIENT							



MOUNT PAINTER NATURE RESERVE  
 WILLIAMS HOVELL DRIVE  
 PROPOSED DEVELOPMENT BOUNDARY  
 COPPINS CROSSING ROAD

MOLONGLO RIVER  
 GOVERNMENT HOUSE  
 SCRIVENER DAM  
 THE NATIONAL ARBORETUM  
 NATIONAL ZOO AND AQUARIUM  
 TURRERANONG PARKWAY  
 MOLONGLO RIVER COOMBS

<table border="1"> <tr> <th>REV</th> <th>DATE</th> <th>BY</th> <th>DESCRIPTION</th> <th>CHK</th> <th>APPD</th> </tr> <tr> <td>0</td> <td>09/03/2021</td> <td></td> <td>ADDITIONAL REQUESTED LAYOUTS</td> <td></td> <td></td> </tr> </table>		REV	DATE	BY	DESCRIPTION	CHK	APPD	0	09/03/2021		ADDITIONAL REQUESTED LAYOUTS			<table border="1"> <tr> <th colspan="4">REFERENCE COORDINATION DRAWINGS</th> </tr> <tr> <th>DESCRIPTION</th> <th>DRAWING NO.</th> <th>REV</th> <th>CHK</th> </tr> <tr> <td>N/A</td> <td>N/A</td> <td></td> <td></td> </tr> <tr> <th colspan="4">SURVEY DATUM</th> </tr> <tr> <td colspan="2">HORIZONTAL DATUM:</td> <td colspan="2">VERTICAL DATUM:</td> </tr> </table>		REFERENCE COORDINATION DRAWINGS				DESCRIPTION	DRAWING NO.	REV	CHK	N/A	N/A			SURVEY DATUM				HORIZONTAL DATUM:		VERTICAL DATUM:		<table border="1"> <tr> <th colspan="2">SCALES</th> </tr> <tr> <td>1:10000</td> <td></td> </tr> </table>		SCALES		1:10000		<table border="1"> <tr> <th colspan="2">A1 ORIGINAL</th> </tr> <tr> <td colspan="2">DO NOT SCALE THIS DRAWING</td> </tr> <tr> <td colspan="2">APPROVED</td> </tr> <tr> <td>SIGNED:</td> <td></td> </tr> <tr> <td>DATE:</td> <td>09/03/2021</td> </tr> <tr> <td colspan="2">© WSP Australia Pty Ltd.</td> </tr> </table>		A1 ORIGINAL		DO NOT SCALE THIS DRAWING		APPROVED		SIGNED:		DATE:	09/03/2021	© WSP Australia Pty Ltd.		<table border="1"> <tr> <td colspan="2">             Level 12, 900 Ann Street, Brisbane            QLD 4005, Australia            Tel: +61 2 9272 5100 Fax: +61 2 9272 5101            wsp.com         </td> <td colspan="2">           CLIENT:  </td> </tr> </table>		 Level 12, 900 Ann Street, Brisbane QLD 4005, Australia Tel: +61 2 9272 5100 Fax: +61 2 9272 5101 wsp.com		CLIENT: 		<table border="1"> <tr> <td colspan="2">PROJECT: MOLONGLO VALLEY PLANNING AND INFRASTRUCTURE STUDY</td> <td colspan="2">DRAWING STATUS: FOR INFORMATION ONLY</td> </tr> <tr> <td>TITLE: SITE OVERVIEW - PLAN VIEW</td> <td>DESIGNED: _____</td> <td>CHECKED: _____</td> <td>APPROVED: _____</td> </tr> <tr> <td></td> <td>PROJECT No: PS120325</td> <td>DRAWN: _____</td> <td>DATE: 09/03/2021</td> </tr> <tr> <td></td> <td>DRAWING No: PS119657_CIV_LP_004</td> <td>REV: 00</td> <td></td> </tr> </table>		PROJECT: MOLONGLO VALLEY PLANNING AND INFRASTRUCTURE STUDY		DRAWING STATUS: FOR INFORMATION ONLY		TITLE: SITE OVERVIEW - PLAN VIEW	DESIGNED: _____	CHECKED: _____	APPROVED: _____		PROJECT No: PS120325	DRAWN: _____	DATE: 09/03/2021		DRAWING No: PS119657_CIV_LP_004	REV: 00	
REV	DATE	BY	DESCRIPTION	CHK	APPD																																																																										
0	09/03/2021		ADDITIONAL REQUESTED LAYOUTS																																																																												
REFERENCE COORDINATION DRAWINGS																																																																															
DESCRIPTION	DRAWING NO.	REV	CHK																																																																												
N/A	N/A																																																																														
SURVEY DATUM																																																																															
HORIZONTAL DATUM:		VERTICAL DATUM:																																																																													
SCALES																																																																															
1:10000																																																																															
A1 ORIGINAL																																																																															
DO NOT SCALE THIS DRAWING																																																																															
APPROVED																																																																															
SIGNED:																																																																															
DATE:	09/03/2021																																																																														
© WSP Australia Pty Ltd.																																																																															
 Level 12, 900 Ann Street, Brisbane QLD 4005, Australia Tel: +61 2 9272 5100 Fax: +61 2 9272 5101 wsp.com		CLIENT: 																																																																													
PROJECT: MOLONGLO VALLEY PLANNING AND INFRASTRUCTURE STUDY		DRAWING STATUS: FOR INFORMATION ONLY																																																																													
TITLE: SITE OVERVIEW - PLAN VIEW	DESIGNED: _____	CHECKED: _____	APPROVED: _____																																																																												
	PROJECT No: PS120325	DRAWN: _____	DATE: 09/03/2021																																																																												
	DRAWING No: PS119657_CIV_LP_004	REV: 00																																																																													



DRAWING CHECK PRINT			
Print Date:	12 / 03 / 21	BY	DATE
Drafter			
Project Drafter Check			
Eng. or Des. or Arch. Check			
Engineering/Design Check			
Verification/Approval			
Next Action			

DATA SOURCES	
SOURCE NAME	SOURCE DESCRIPTION
AERIAL PHOTOS	<a href="https://www.nearmap.com">https://www.nearmap.com</a>
ELEVATION DATA	<a href="https://elevation.fsdf.org.au/">https://elevation.fsdf.org.au/</a>
OTHER SPATIAL INFORMATION   ALL DESIGN LAYOUTS CAN BE SUPPLIED IN *.shp FORMAT	

SHEET 03 OF 25

<table border="1"> <thead> <tr> <th>REV</th> <th>DATE</th> <th>BY</th> <th>DESCRIPTION</th> <th>CHK</th> <th>APPD</th> </tr> </thead> <tbody> <tr> <td>0</td> <td>27/01/2021</td> <td></td> <td>FINAL SUBMISSION TO CLIENT</td> <td></td> <td></td> </tr> </tbody> </table>	REV	DATE	BY	DESCRIPTION	CHK	APPD	0	27/01/2021		FINAL SUBMISSION TO CLIENT			<table border="1"> <thead> <tr> <th colspan="4">REFERENCE COORDINATION DRAWINGS</th> </tr> <tr> <th>DESCRIPTION</th> <th>DRAWING NO.</th> <th>REV</th> <th>CHK</th> </tr> </thead> <tbody> <tr> <td>NA</td> <td>NA</td> <td></td> <td></td> </tr> </tbody> </table>	REFERENCE COORDINATION DRAWINGS				DESCRIPTION	DRAWING NO.	REV	CHK	NA	NA			<table border="1"> <thead> <tr> <th colspan="2">SURVEY DATUM</th> </tr> <tr> <th>HORIZONTAL DATUM</th> <th>VERTICAL DATUM</th> </tr> </thead> <tbody> <tr> <td></td> <td></td> </tr> </tbody> </table>	SURVEY DATUM		HORIZONTAL DATUM	VERTICAL DATUM			<table border="1"> <thead> <tr> <th colspan="2">SCALES</th> </tr> </thead> <tbody> <tr> <td>NOT TO SCALE</td> <td></td> </tr> </tbody> </table>	SCALES		NOT TO SCALE		<table border="1"> <thead> <tr> <th colspan="2">A1 ORIGINAL</th> </tr> <tr> <th colspan="2">DO NOT SCALE THIS DRAWING</th> </tr> </thead> <tbody> <tr> <td>SIGNED:</td> <td>APPROVED</td> </tr> <tr> <td>DATE:</td> <td>27/01/2021</td> </tr> <tr> <td colspan="2">© WSP Australia Pty Ltd.</td> </tr> </tbody> </table>	A1 ORIGINAL		DO NOT SCALE THIS DRAWING		SIGNED:	APPROVED	DATE:	27/01/2021	© WSP Australia Pty Ltd.		 <p>Level 12, 900 Ann Street, Brisbane QLD 4005, Australia Tel: +61 2 9272 5100 Fax: +61 2 9272 5101 wsp.com</p>	<table border="1"> <tr> <td>CLIENT:</td> <td></td> </tr> <tr> <td>PROJECT:</td> <td>MOLONGLO VALLEY PLANNING AND INFRASTRUCTURE STUDY</td> </tr> <tr> <td>TITLE:</td> <td>SITE OVERVIEW - PERSPECTIVE VIEW</td> </tr> </table>	CLIENT:		PROJECT:	MOLONGLO VALLEY PLANNING AND INFRASTRUCTURE STUDY	TITLE:	SITE OVERVIEW - PERSPECTIVE VIEW	<table border="1"> <thead> <tr> <th colspan="3">DRAWING STATUS:</th> </tr> <tr> <th colspan="3">FOR INFORMATION ONLY</th> </tr> </thead> <tbody> <tr> <td>DESIGNED:</td> <td>CHECKED:</td> <td>APPROVED:</td> </tr> <tr> <td>PROJECT No:</td> <td>DRAWN:</td> <td>DATE:</td> </tr> <tr> <td>PS120325</td> <td></td> <td>25/01/2021</td> </tr> <tr> <td>DRAWING No:</td> <td>REV:</td> <td></td> </tr> <tr> <td>PS119657_CIV_LP_001</td> <td>00</td> <td></td> </tr> </tbody> </table>	DRAWING STATUS:			FOR INFORMATION ONLY			DESIGNED:	CHECKED:	APPROVED:	PROJECT No:	DRAWN:	DATE:	PS120325		25/01/2021	DRAWING No:	REV:		PS119657_CIV_LP_001	00	
	REV	DATE	BY	DESCRIPTION	CHK	APPD																																																																								
0	27/01/2021		FINAL SUBMISSION TO CLIENT																																																																											
REFERENCE COORDINATION DRAWINGS																																																																														
DESCRIPTION	DRAWING NO.	REV	CHK																																																																											
NA	NA																																																																													
SURVEY DATUM																																																																														
HORIZONTAL DATUM	VERTICAL DATUM																																																																													
SCALES																																																																														
NOT TO SCALE																																																																														
A1 ORIGINAL																																																																														
DO NOT SCALE THIS DRAWING																																																																														
SIGNED:	APPROVED																																																																													
DATE:	27/01/2021																																																																													
© WSP Australia Pty Ltd.																																																																														
CLIENT:																																																																														
PROJECT:	MOLONGLO VALLEY PLANNING AND INFRASTRUCTURE STUDY																																																																													
TITLE:	SITE OVERVIEW - PERSPECTIVE VIEW																																																																													
DRAWING STATUS:																																																																														
FOR INFORMATION ONLY																																																																														
DESIGNED:	CHECKED:	APPROVED:																																																																												
PROJECT No:	DRAWN:	DATE:																																																																												
PS120325		25/01/2021																																																																												
DRAWING No:	REV:																																																																													
PS119657_CIV_LP_001	00																																																																													



COVERAGE COLOR	ZONING DESCRIPTION
Light Pink	RESIDENTIAL - STANDARD DENSITY
Dark Pink	RESIDENTIAL - MEDIUM DENSITY
Red	RESIDENTIAL - HIGH DENSITY
Yellow	GROUP CENTERS
Light Yellow	SCHOOL ZONE
Green	OPEN PUBLIC/GREEN SPACE

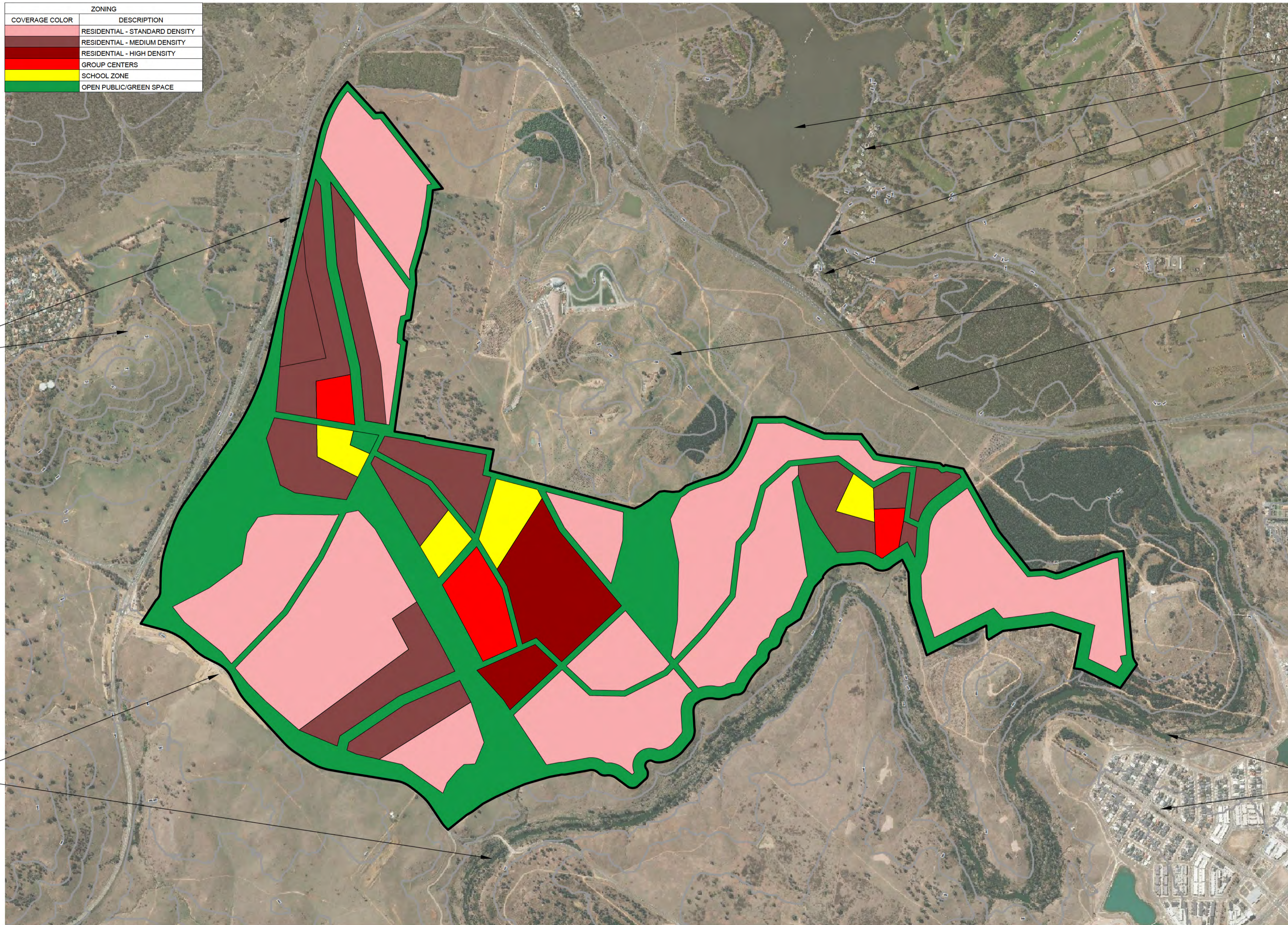

WILLIAMS HOVELL DRIVE  
MOUNT PAINTER  
NATURE RESERVE

COPPINS CROSSING ROAD  
MOLONGLO RIVER

MOLONGLO RIVER  
GOVERNMENT HOUSE  
SCRIVENER DAM  
NATIONAL ZOO AND AQUARIUM

THE NATIONAL ARBORETUM  
TURRERANONG PARKWAY

MOLONGLO RIVER  
COOMBS

SHEET 4 OF 25

0	09/03/2021	BY	ADDITIONAL REQUESTED LAYOUTS	CHK	APPD	REFERENCE COORDINATION DRAWINGS		SCALES 1:10000	A1 ORIGINAL DO NOT SCALE THIS DRAWING		 Level 12, 900 Ann Street, Brisbane QLD 4005, Australia Tel: +61 2 9272 5100 Fax: +61 2 9272 5101 wsp.com	 <b>ACT</b> Government	PROJECT: MOLONGLO VALLEY PLANNING AND INFRASTRUCTURE STUDY		DRAWING STATUS: FOR INFORMATION ONLY		
						DESCRIPTION	DRAWING NO.		REV	CHK			SIGNED:	APPROVED	TITLE: PROPOSED DEVELOPMENT - PLAN VIEW	DESIGNED:	CHECKED:
REV	DATE	BY	DESCRIPTION	CHK	APPD	SURVEY DATUM		DATE:	09/03/2021	PROJECT No: PS120325		DRAWN:		DATE:	09/03/2021	DRAWING No: PS119657_CIV_LP_005	REV: 00

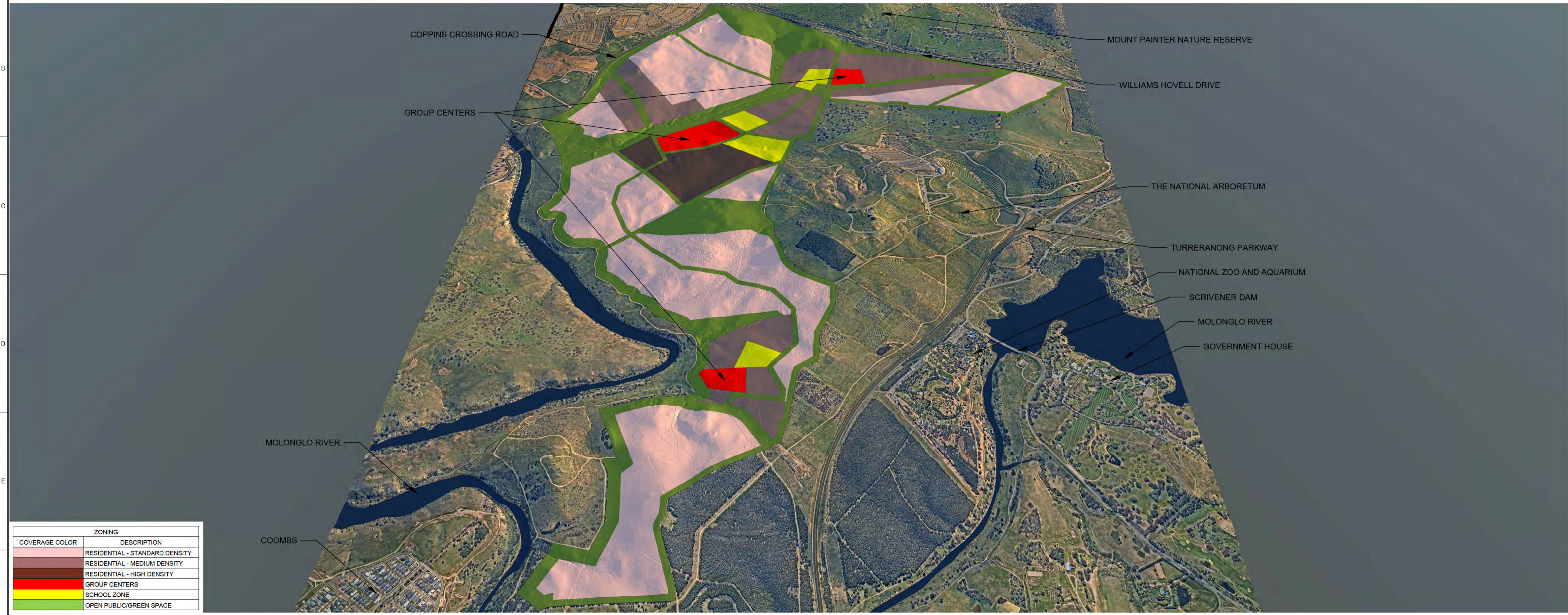

ZONING	
COVERAGE COLOR	DESCRIPTION
	RESIDENTIAL - STANDARD DENSITY
	RESIDENTIAL - MEDIUM DENSITY
	RESIDENTIAL - HIGH DENSITY
	GROUP CENTERS
	SCHOOL ZONE
	OPEN PUBLIC/GREEN SPACE

DRAWING CHECK PRINT			
Print Date:	12 / 03 / 21	BY	DATE
Drafter			
Project Drafter Check			
Eng. or Des. or Arch. Check			
Engineering/Design Check			
Verification/Approval			
Next Action			

DATA SOURCES	
SOURCE NAME	SOURCE DESCRIPTION
AERIAL PHOTOS	<a href="https://www.nearmap.com">https://www.nearmap.com</a>
ELEVATION DATA	<a href="https://elevation.fsdf.org.au/">https://elevation.fsdf.org.au/</a>
OTHER SPATIAL INFORMATION	ALL DESIGN LAYOUTS CAN BE SUPPLIED IN *.shp FORMAT

SHEET 05 OF 25

<table border="1"> <thead> <tr> <th>REV</th> <th>DATE</th> <th>BY</th> <th>DESCRIPTION</th> <th>CHK</th> <th>APPD</th> </tr> </thead> <tbody> <tr> <td>0</td> <td>27/01/2021</td> <td></td> <td>FINAL SUBMISSION TO CLIENT</td> <td></td> <td></td> </tr> </tbody> </table>	REV	DATE	BY	DESCRIPTION	CHK	APPD	0	27/01/2021		FINAL SUBMISSION TO CLIENT			<table border="1"> <thead> <tr> <th colspan="4">REFERENCE COORDINATION DRAWINGS</th> </tr> <tr> <th>DESCRIPTION</th> <th>DRAWING NO.</th> <th>REV</th> <th>CHK</th> </tr> </thead> <tbody> <tr> <td>NA</td> <td>NA</td> <td></td> <td></td> </tr> </tbody> </table>	REFERENCE COORDINATION DRAWINGS				DESCRIPTION	DRAWING NO.	REV	CHK	NA	NA			<table border="1"> <thead> <tr> <th colspan="2">SURVEY DATUM</th> </tr> <tr> <th>HORIZONTAL DATUM</th> <th>VERTICAL DATUM</th> </tr> </thead> <tbody> <tr> <td></td> <td></td> </tr> </tbody> </table>	SURVEY DATUM		HORIZONTAL DATUM	VERTICAL DATUM			<table border="1"> <thead> <tr> <th colspan="2">SCALES</th> </tr> </thead> <tbody> <tr> <td>NOT TO SCALE</td> <td></td> </tr> </tbody> </table>	SCALES		NOT TO SCALE		<table border="1"> <thead> <tr> <th colspan="2">A1 ORIGINAL</th> </tr> <tr> <th colspan="2">DO NOT SCALE THIS DRAWING</th> </tr> </thead> <tbody> <tr> <td>SIGNED:</td> <td>APPROVED</td> </tr> <tr> <td>DATE:</td> <td>27/01/2021</td> </tr> <tr> <td colspan="2">© WSP Australia Pty Ltd.</td> </tr> </tbody> </table>	A1 ORIGINAL		DO NOT SCALE THIS DRAWING		SIGNED:	APPROVED	DATE:	27/01/2021	© WSP Australia Pty Ltd.		<p>Level 12, 900 Ann Street, Brisbane QLD 4005, Australia Tel: +61 2 9272 5100 Fax: +61 2 9272 5101 wsp.com</p>	<table border="1"> <tr> <td>CLIENT:</td> <td></td> </tr> <tr> <td>PROJECT:</td> <td>MOLONGLO VALLEY PLANNING AND INFRASTRUCTURE STUDY</td> </tr> <tr> <td>TITLE:</td> <td>PROPOSED DEVELOPMENT - PERSPECTIVE VIEW</td> </tr> </table>	CLIENT:		PROJECT:	MOLONGLO VALLEY PLANNING AND INFRASTRUCTURE STUDY	TITLE:	PROPOSED DEVELOPMENT - PERSPECTIVE VIEW	<table border="1"> <thead> <tr> <th colspan="3">DRAWING STATUS:</th> </tr> <tr> <th colspan="3">FOR INFORMATION ONLY</th> </tr> </thead> <tbody> <tr> <td>DESIGNED:</td> <td>CHECKED:</td> <td>APPROVED:</td> </tr> <tr> <td>PROJECT No: PS120325</td> <td>DRAWN:</td> <td>DATE: 25/01/2021</td> </tr> <tr> <td>DRAWING No: PS119657_CIV_LP_002</td> <td>REV:</td> <td>00</td> </tr> </tbody> </table>	DRAWING STATUS:			FOR INFORMATION ONLY			DESIGNED:	CHECKED:	APPROVED:	PROJECT No: PS120325	DRAWN:	DATE: 25/01/2021	DRAWING No: PS119657_CIV_LP_002	REV:	00
	REV	DATE	BY	DESCRIPTION	CHK	APPD																																																																		
0	27/01/2021		FINAL SUBMISSION TO CLIENT																																																																					
REFERENCE COORDINATION DRAWINGS																																																																								
DESCRIPTION	DRAWING NO.	REV	CHK																																																																					
NA	NA																																																																							
SURVEY DATUM																																																																								
HORIZONTAL DATUM	VERTICAL DATUM																																																																							
SCALES																																																																								
NOT TO SCALE																																																																								
A1 ORIGINAL																																																																								
DO NOT SCALE THIS DRAWING																																																																								
SIGNED:	APPROVED																																																																							
DATE:	27/01/2021																																																																							
© WSP Australia Pty Ltd.																																																																								
CLIENT:																																																																								
PROJECT:	MOLONGLO VALLEY PLANNING AND INFRASTRUCTURE STUDY																																																																							
TITLE:	PROPOSED DEVELOPMENT - PERSPECTIVE VIEW																																																																							
DRAWING STATUS:																																																																								
FOR INFORMATION ONLY																																																																								
DESIGNED:	CHECKED:	APPROVED:																																																																						
PROJECT No: PS120325	DRAWN:	DATE: 25/01/2021																																																																						
DRAWING No: PS119657_CIV_LP_002	REV:	00																																																																						



ELEVATION RANGES			
NUMBER	COLOUR	MIN ELEVATION (m)	MAX ELEVATION (m)
1	Red	510.000	520.000
2	Red	520.000	530.000
3	Red	530.000	530.100
4	Orange	530.100	540.000
5	Orange	540.000	540.100
6	Yellow	540.100	550.000
7	Yellow	550.000	550.100
8	Light Green	550.100	560.000
9	Light Green	560.000	560.100
10	Light Green	560.100	570.000
11	Light Green	570.000	570.100
12	Light Green	570.100	580.000
13	Light Green	580.000	580.100
14	Light Green	580.100	590.000
15	Light Green	590.000	590.100
16	Cyan	590.100	600.000
17	Cyan	600.000	610.000
18	Cyan	610.000	620.000
19	Blue	620.000	620.100
20	Blue	620.100	630.000
21	Blue	630.000	640.000
22	Blue	640.000	650.000
23	Purple	650.000	660.000
24	Purple	660.000	740.000

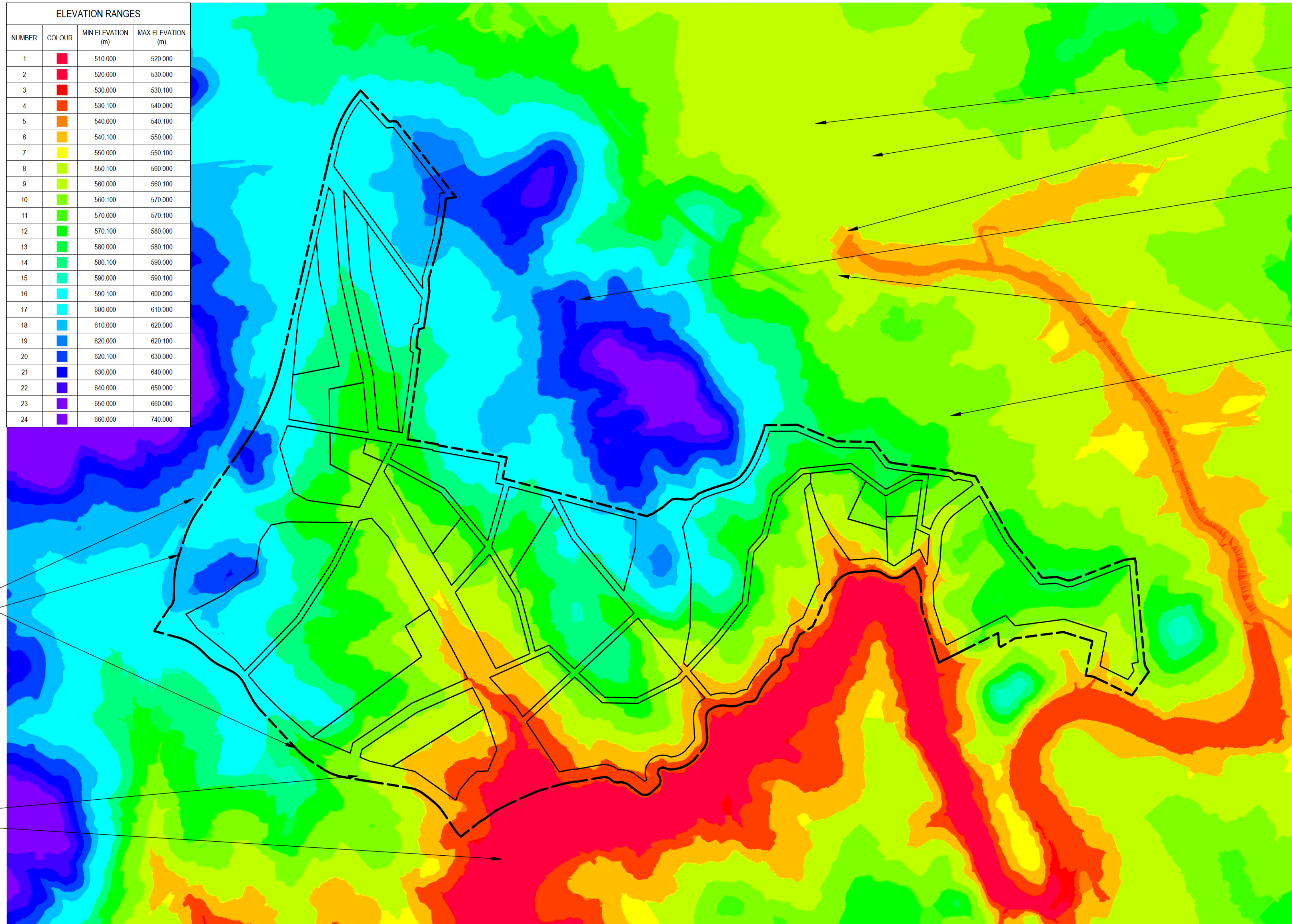

WILLIAMS HOVELL DRIVE  
 PROPOSED DEVELOPMENT BOUNDARY  
 COPPINS CROSSING ROAD  
 MOLONGLO RIVER

MOLONGLO RIVER  
 GOVERNMENT HOUSE  
 SCRIVENER DAM  
 THE NATIONAL ARBORETUM  
 NATIONAL ZOO AND AQUARIUM  
 TURRERANONG PARKWAY

<table border="1"> <tr><td>0</td><td>09/03/2021</td><td></td><td>ADDITIONAL REQUESTED LAYOUTS</td><td></td><td></td></tr> <tr><td>REV</td><td>DATE</td><td>BY</td><td>DESCRIPTION</td><td>CHK</td><td>APPD</td></tr> </table>	0	09/03/2021		ADDITIONAL REQUESTED LAYOUTS			REV	DATE	BY	DESCRIPTION	CHK	APPD	<table border="1"> <tr><th colspan="4">REFERENCE COORDINATION DRAWINGS</th></tr> <tr><td>DESCRIPTION</td><td>DRAWING NO.</td><td>REV</td><td>CHK</td></tr> <tr><td>NA</td><td>NA</td><td></td><td></td></tr> <tr><th colspan="4">SURVEY DATUM</th></tr> <tr><td colspan="2">HORIZONTAL DATUM</td><td colspan="2">VERTICAL DATUM</td></tr> </table>	REFERENCE COORDINATION DRAWINGS				DESCRIPTION	DRAWING NO.	REV	CHK	NA	NA			SURVEY DATUM				HORIZONTAL DATUM		VERTICAL DATUM		<table border="1"> <tr><td>SCALES</td></tr> <tr><td>1:10000</td></tr> </table>	SCALES	1:10000	<table border="1"> <tr><th colspan="2">A1 ORIGINAL</th></tr> <tr><td colspan="2">DO NOT SCALE THIS DRAWING</td></tr> <tr><td colspan="2">APPROVED</td></tr> <tr><td>SIGNED:</td><td></td></tr> <tr><td>DATE:</td><td>09/03/2021</td></tr> <tr><td colspan="2">© WSP Australia Pty Ltd.</td></tr> </table>	A1 ORIGINAL		DO NOT SCALE THIS DRAWING		APPROVED		SIGNED:		DATE:	09/03/2021	© WSP Australia Pty Ltd.		<table border="1"> <tr><td>CLIENT:</td></tr> <tr><td></td></tr> <tr><td>Level 12, 900 Ann Street, Brisbane QLD 4005, Australia Tel: +61 2 9272 5100 Fax: +61 2 9272 5101 wsp.com</td></tr> </table>	CLIENT:		Level 12, 900 Ann Street, Brisbane QLD 4005, Australia Tel: +61 2 9272 5100 Fax: +61 2 9272 5101 wsp.com	<table border="1"> <tr><td>PROJECT:</td></tr> <tr><td>MOLONGLO VALLEY PLANNING AND INFRASTRUCTURE STUDY</td></tr> <tr><td>TITLE:</td></tr> <tr><td>SITE ELEVATION MODEL - PLAN VIEW</td></tr> </table>	PROJECT:	MOLONGLO VALLEY PLANNING AND INFRASTRUCTURE STUDY	TITLE:	SITE ELEVATION MODEL - PLAN VIEW	<table border="1"> <tr><td>DRAWING STATUS:</td></tr> <tr><td>FOR INFORMATION ONLY</td></tr> <tr><td>DESIGNED:</td><td>CHECKED:</td><td>APPROVED:</td></tr> <tr><td>PROJECT No:</td><td>DRAWN:</td><td>DATE:</td></tr> <tr><td>PS120325</td><td></td><td>09/03/2021</td></tr> <tr><td>DRAWING No:</td><td>REV:</td><td></td></tr> <tr><td>PS119657_CIV_LP_006</td><td>00</td><td></td></tr> </table>	DRAWING STATUS:	FOR INFORMATION ONLY	DESIGNED:	CHECKED:	APPROVED:	PROJECT No:	DRAWN:	DATE:	PS120325		09/03/2021	DRAWING No:	REV:		PS119657_CIV_LP_006	00	
	0	09/03/2021		ADDITIONAL REQUESTED LAYOUTS																																																																								
REV	DATE	BY	DESCRIPTION	CHK	APPD																																																																							
REFERENCE COORDINATION DRAWINGS																																																																												
DESCRIPTION	DRAWING NO.	REV	CHK																																																																									
NA	NA																																																																											
SURVEY DATUM																																																																												
HORIZONTAL DATUM		VERTICAL DATUM																																																																										
SCALES																																																																												
1:10000																																																																												
A1 ORIGINAL																																																																												
DO NOT SCALE THIS DRAWING																																																																												
APPROVED																																																																												
SIGNED:																																																																												
DATE:	09/03/2021																																																																											
© WSP Australia Pty Ltd.																																																																												
CLIENT:																																																																												
Level 12, 900 Ann Street, Brisbane QLD 4005, Australia Tel: +61 2 9272 5100 Fax: +61 2 9272 5101 wsp.com																																																																												
PROJECT:																																																																												
MOLONGLO VALLEY PLANNING AND INFRASTRUCTURE STUDY																																																																												
TITLE:																																																																												
SITE ELEVATION MODEL - PLAN VIEW																																																																												
DRAWING STATUS:																																																																												
FOR INFORMATION ONLY																																																																												
DESIGNED:	CHECKED:	APPROVED:																																																																										
PROJECT No:	DRAWN:	DATE:																																																																										
PS120325		09/03/2021																																																																										
DRAWING No:	REV:																																																																											
PS119657_CIV_LP_006	00																																																																											