

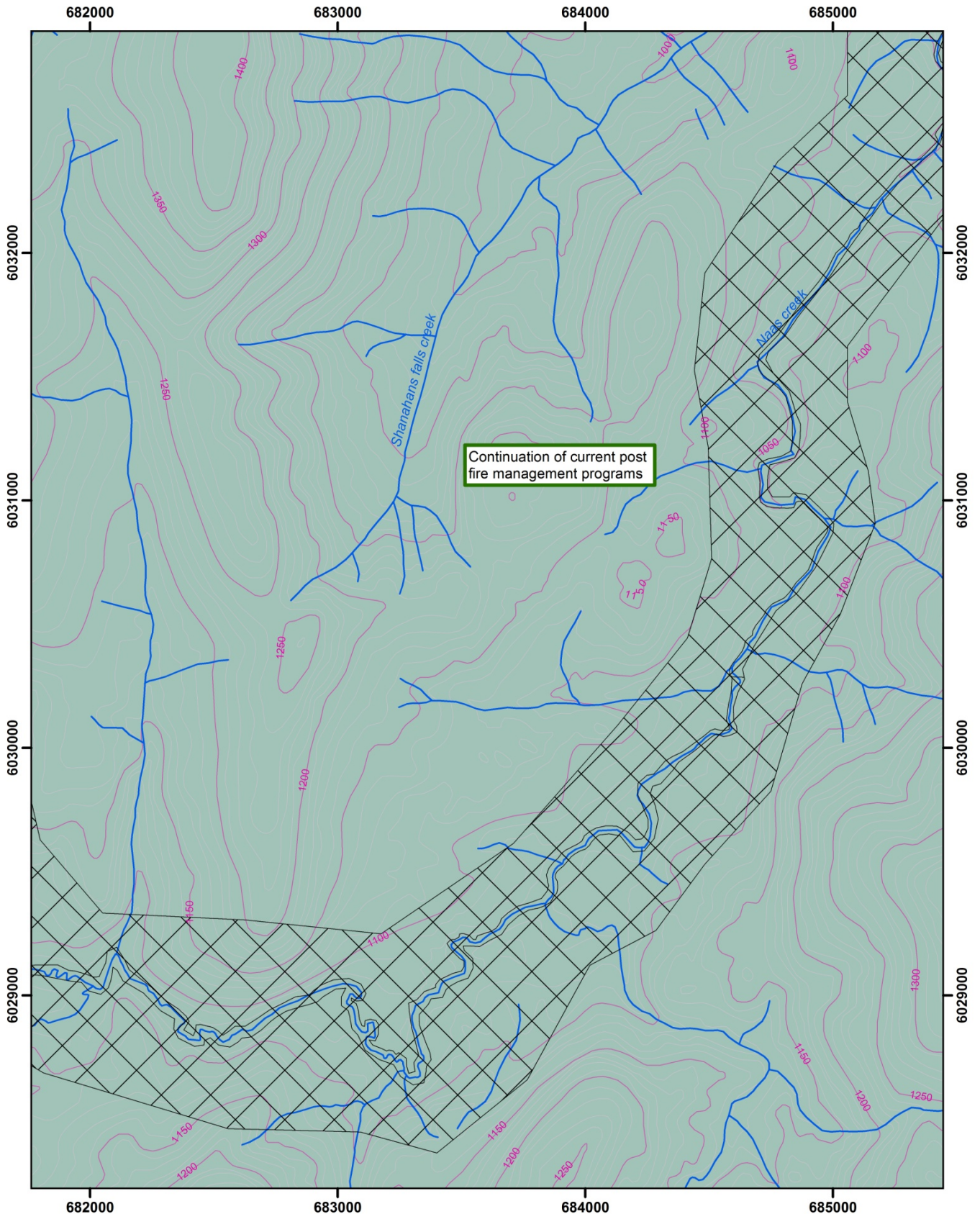

<p><b>Appendix 3</b> <b>Naas River</b> <b>Vegetation Management</b> <b>Priority Sites</b> Map Number 3.2c 1:20,000</p> <p>0 125 250 500 Meters</p> <p>N</p>	<table border="0"> <tr> <td> Gates</td> <td><b>Contours</b></td> <td> No action required</td> </tr> <tr> <td> Fences</td> <td> 10m intervals</td> <td> High Priority</td> </tr> <tr> <td> Roads</td> <td> 50m intervals</td> <td> Very High Priority</td> </tr> <tr> <td> ACT Border</td> <td> Namadgi NP</td> <td></td> </tr> <tr> <td> River</td> <td></td> <td></td> </tr> </table>	Gates	<b>Contours</b>	No action required	Fences	10m intervals	High Priority	Roads	50m intervals	Very High Priority	ACT Border	Namadgi NP		River				<p>Contact Details Date: 30th July 2009 ACT Government Conservation, Planning and Research Gungahin Homestead, Barton Highway, PO Box 158 Canberra ACT 2601 Telephone: 13 22 81 Disclaimer: ACT Government does not warrant that the data is free from errors. Data Copyright: © Australian Capital Territory, Canberra 2009.</p>
Gates	<b>Contours</b>	No action required																
Fences	10m intervals	High Priority																
Roads	50m intervals	Very High Priority																
ACT Border	Namadgi NP																	
River																		

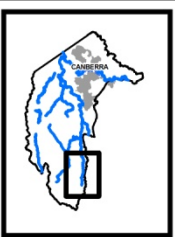



Appendix 3  
**Naas River**  
**Vegetation Management**  
**Priority Sites**  
 Map Number 3.3c  
 1:20,000  
 0 125 250 500  
 Meters





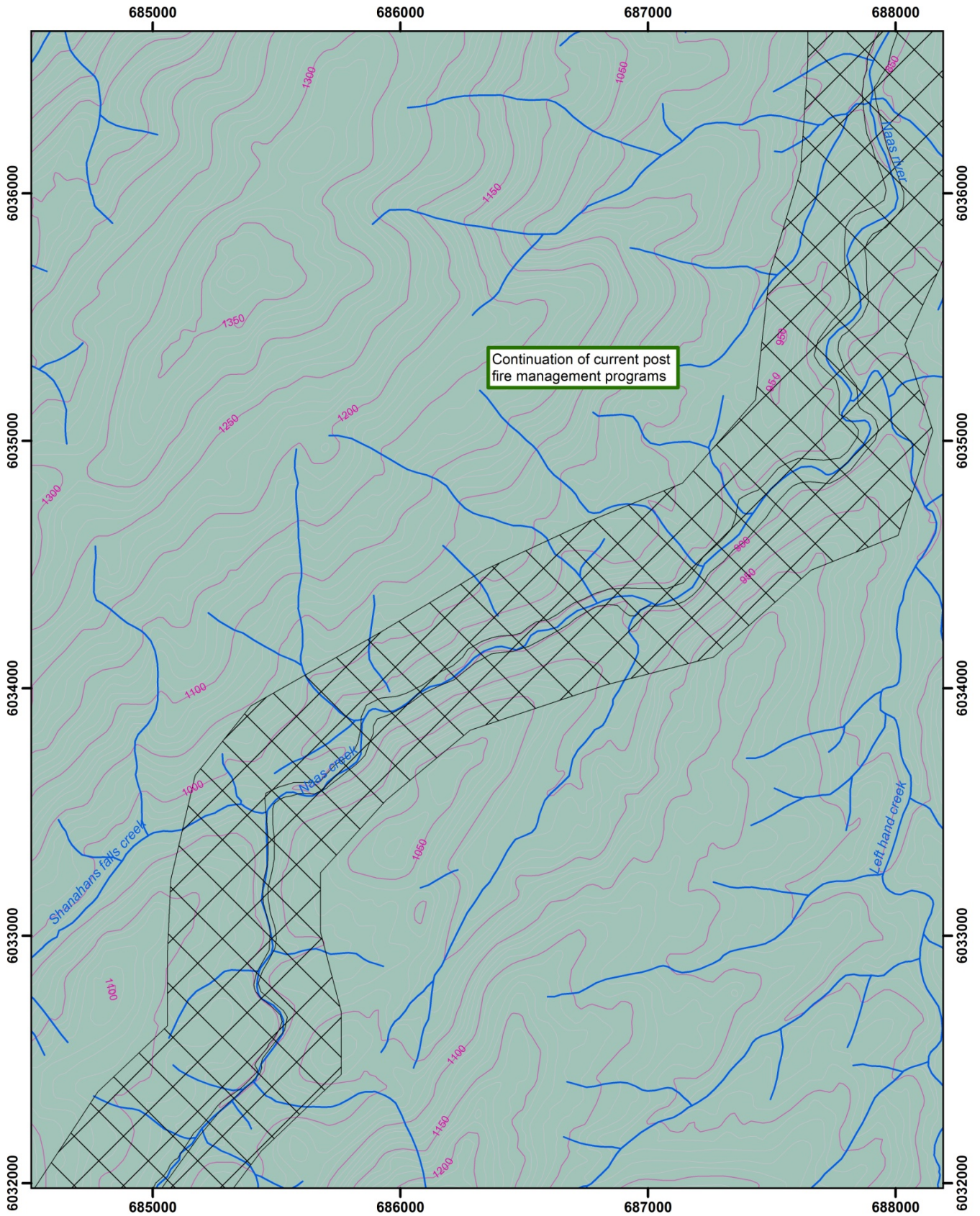

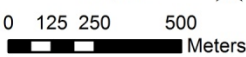

- |              |                 |                      |
|--------------|-----------------|----------------------|
| ⊠ Gates      | <b>Contours</b> | ⊠ No action required |
| — Fences     | — 10m intervals | ⊠ High Priority      |
| — Roads      | — 50m intervals | ⊠ Very High Priority |
| — ACT Border | ■ Namadgi NP    |                      |
| — River      |                 |                      |

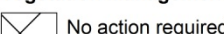

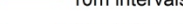

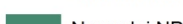
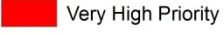
  
 Contact Details Date: 30th July 2009  
 ACT Government  
 Conservation, Planning and Research  
 Gungahlin Homestead,  
 Barton Highway,  
 PO Box 158 Canberra ACT 2601  
 Telephone 13 22 81  
 Disclaimer: ACT Government does not warrant that the data is free from errors.  
 Data Copyright © Australian Capital Territory, Canberra 2009

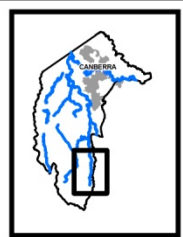

Appendix 3  
**Naas River**  
 Vegetation Management  
 Priority Sites  
 Map Number 3.4c  
 1:20,000  
  
  
 Meters

- |  |   |   |
|--|---|---|
|  Gates      | <b>Contours</b>   |  No action required |
|  Fences     |  10m intervals |  High Priority      |
|  Roads      |  50m intervals |  Very High Priority |
|  ACT Border |  Namadgi NP    |   |
|  River      |   |   |

Contact Details Date: 30th July 2009  
 ACT Government  
 Conservation, Planning and Research  
 Gungahlin Homestead,  
 Barton Highway,  
 PO Box 158 Canberra ACT 2601  
 Telephone 13 22 81  
 Disclaimer: ACT Government does  
 not warrant that the data is free from errors.  
 Data Copyright © Australian Capital Territory,  
 Canberra 2009

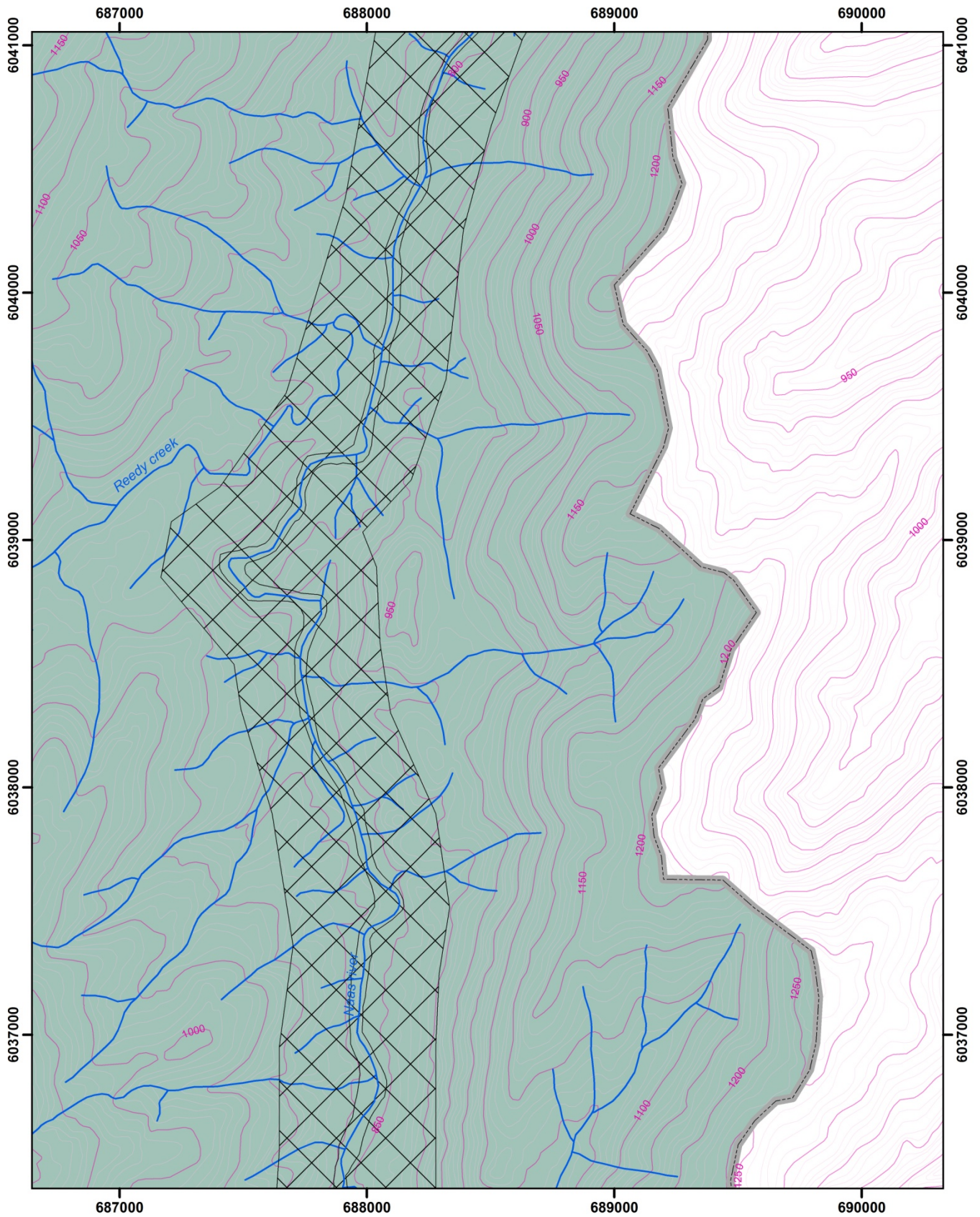

Appendix 3  
**Naas River**  
 Vegetation Management  
 Priority Sites  
 Map Number 3.5c  
 1:20,000  
 0 125 250 500  
 Meters

- ⊠ Gates
- Fences
- Roads
- ACT Border
- River

- Contours**
- 10m intervals
  - 50m intervals
  - Namadgi NP

- Vegetation Management**
- No action required
  - ▨ High Priority
  - Very High Priority



Contact Details Date: 30th July 2009  
 ACT Government  
 Conservation, Planning and Research  
 Gungahlin Homestead,  
 Barton Highway,  
 PO Box 158 Canberra ACT 2601  
 Telephone: 13 22 81  
 Disclaimer: ACT Government does  
 not warrant that the data is free from errors.  
 Data Copyright: © Australian Capital Territory,  
 Canberra 2009.

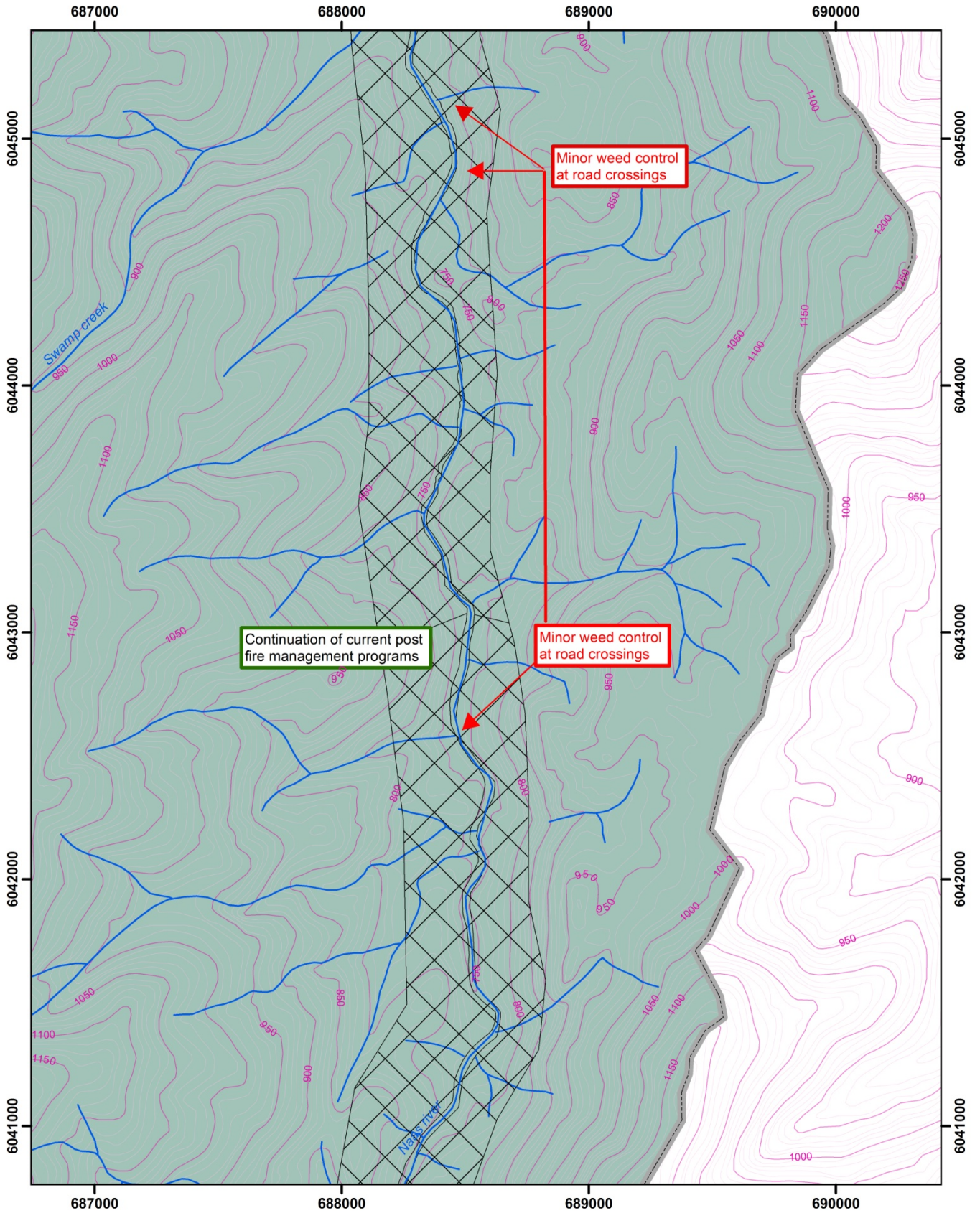

Appendix 3  
**Naas River**  
 Vegetation Management  
 Priority Sites  
 Map Number 3.6c  
 1:20,000  
 0 125 250 500  
 Meters

- ⊠ Gates
- Fences
- Roads
- ACT Border
- River

- Contours**
- 10m intervals
  - 50m intervals
  - Namadgi NP

- Vegetation Management**
- ⊠ No action required
  - ⊠ High Priority
  - Very High Priority

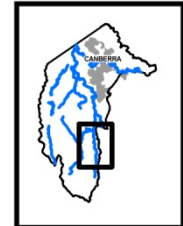

Contact Details Date: 30th July 2009  
 ACT Government  
 Conservation, Planning and Research  
 Gungahlin Homestead,  
 Barton Highway,  
 PO Box 156 Canberra ACT 2601  
 Telephone: 13 22 81  
 Disclaimer: ACT Government does  
 not warrant that the data is free from errors.  
 Data Copyright: © Australian Capital Territory,  
 Canberra 2009.

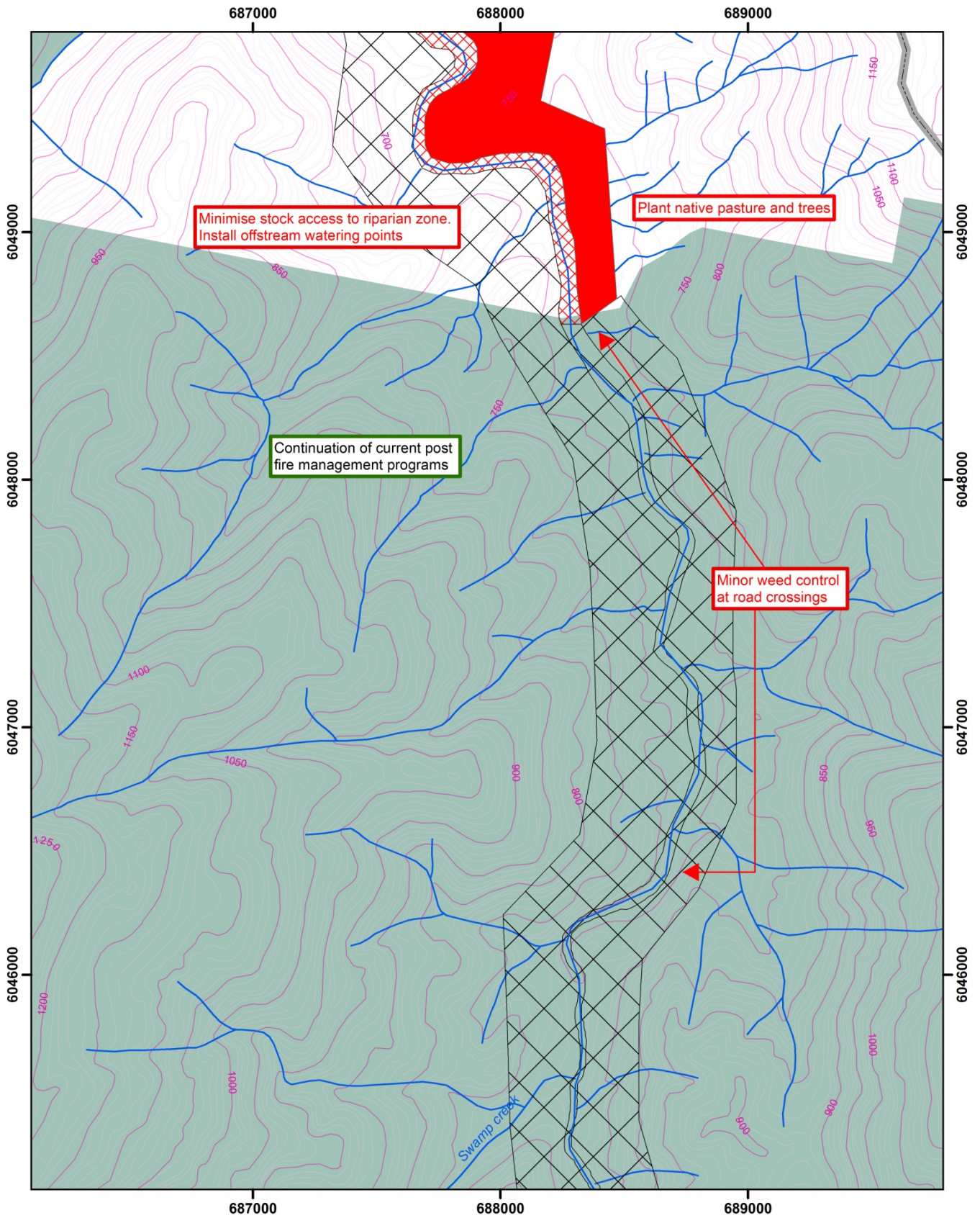

Appendix 3  
**Naas River**  
 Vegetation Management  
 Priority Sites  
 Map Number 3.7c  
 1:20,000  
 0 125 250 500  
 Meters

- ⊠ Gates
- Fences
- Roads
- ACT Border
- River

- Contours**
- 10m intervals
  - 50m intervals
  - Namadgi NP

- Vegetation Management**
- No action required
  - ⊠ High Priority
  - Very High Priority

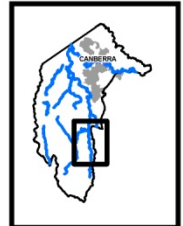

Contact Details Date: 30th July 2009  
 ACT Government  
 Conservation, Planning and Research  
 Gungahlin Homestead,  
 Barton Highway,  
 PO Box 158 Canberra ACT 2601  
 Telephone: 13 22 81  
 Disclaimer: ACT Government does  
 not warrant that the data is free from errors.  
 Data Copyright © Australian Capital Territory,  
 Canberra 2009.

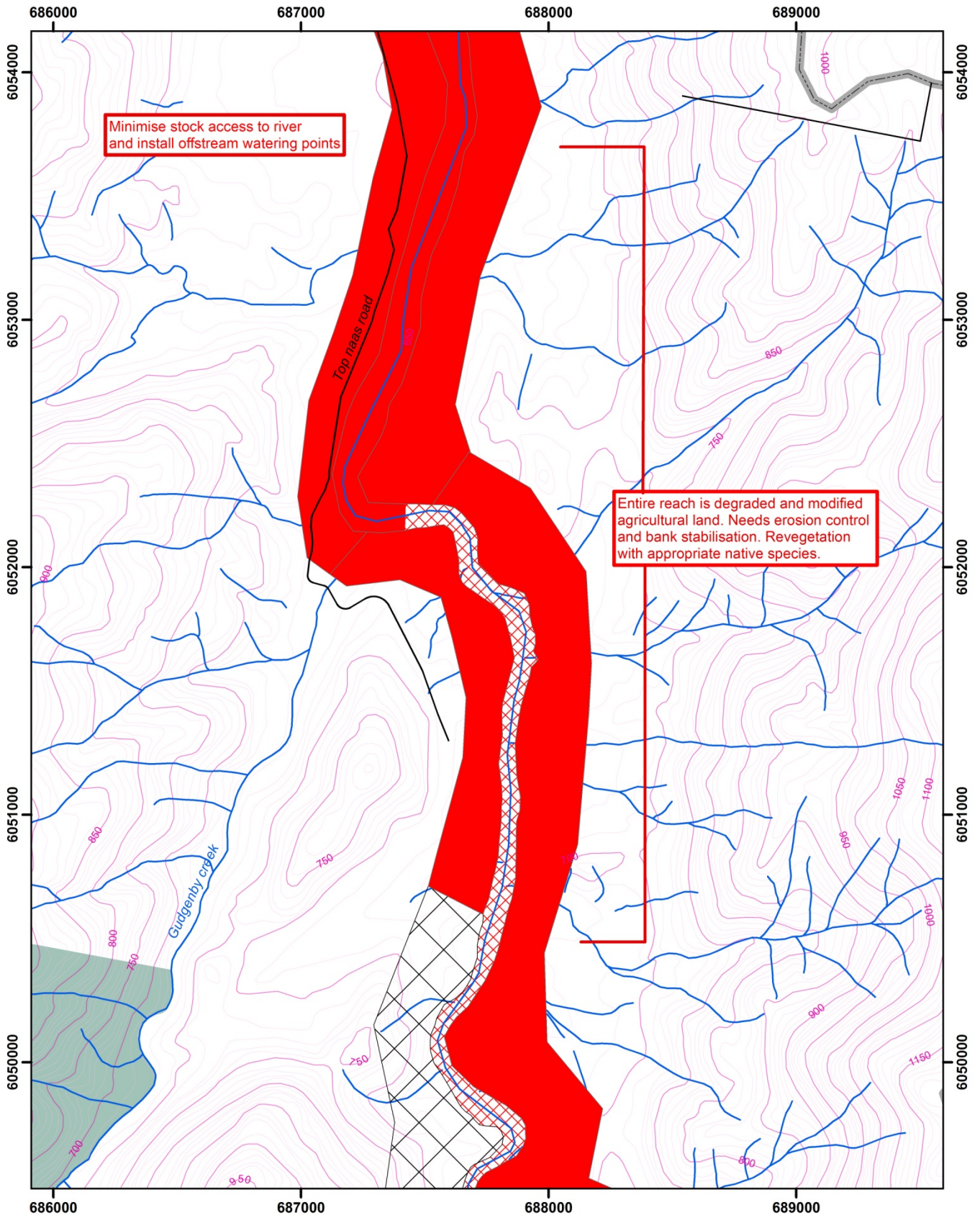

Appendix 3  
Naas River

Vegetation Management  
Priority Sites

Map Number 3.8c

1:20,000



0 125 250 500  
Meters

- |            |                 |                    |
|------------|-----------------|--------------------|
| Gates      | <b>Contours</b> | No action required |
| Fences     | 10m intervals   | High Priority      |
| Roads      | 50m intervals   | Very High Priority |
| ACT Border | Namadgi NP      |                    |
| River      |                 |                    |

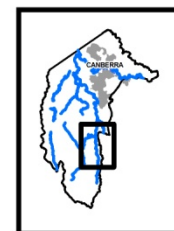

Contact Details Date: 30th July 2009

ACT Government  
Conservation, Planning and Research  
Cargill's Homestead  
Berlton Highway  
PO Box 158 Canberra ACT 2601  
Telephone 13 22 81

Disclaimer: ACT Government does not warrant that the data is free from errors.  
Data Copyright: © Australian Capital Territory, Canberra 2009

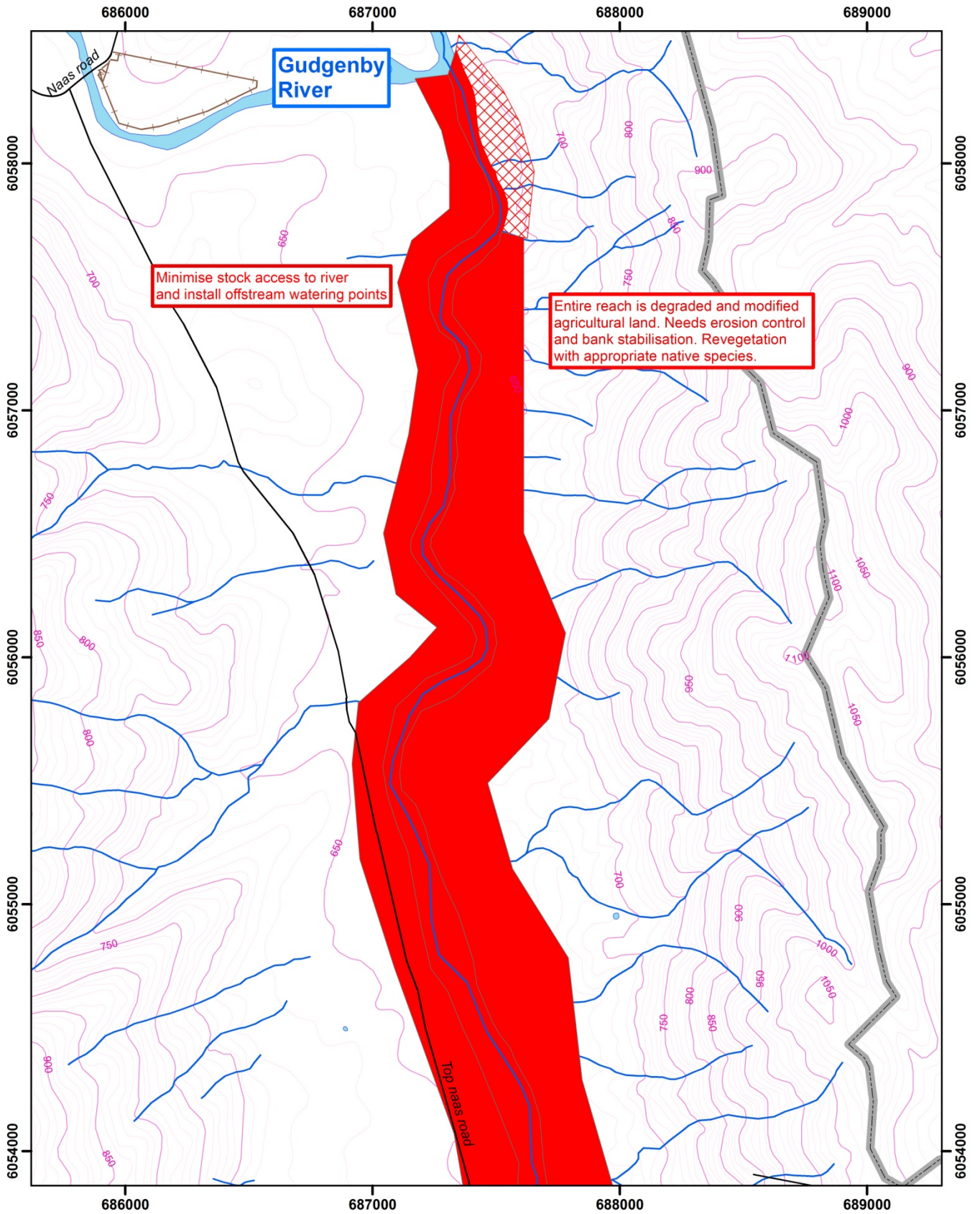

Appendix 3  
**Naas River**  
 Vegetation Management  
 Priority Sites  
 Map Number 3.9c  
 1:20,000  
 0 125 250 500  
 Meters

- ⊠ Gates
- Fences
- Roads
- ACT Border
- River

- Contours**
- 10m intervals
  - 50m intervals
  - Namadji NP

- Vegetation Management**
- No action required
  - ⊠ High Priority
  - Very High Priority

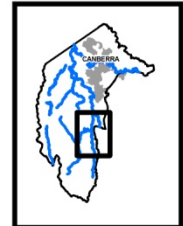

Contact Details: Date: 20th July 2009  
 ACT Government  
 Conservation, Planning and Research  
 Gungahlin Homestead,  
 Barton Highway,  
 PO Box 158 Canberra ACT 2601  
 Telephone: 13 22 81  
 Disclaimer: ACT Government does  
 not warrant that the data is free from errors.  
 Data Copyright: © Australian Capital Territory,  
 Canberra 2009.