

4. FROGWATCH MONITORING SITES

Figure 2. Location of Frogwatch Monitoring Sites, Frogwatch Census October 2005

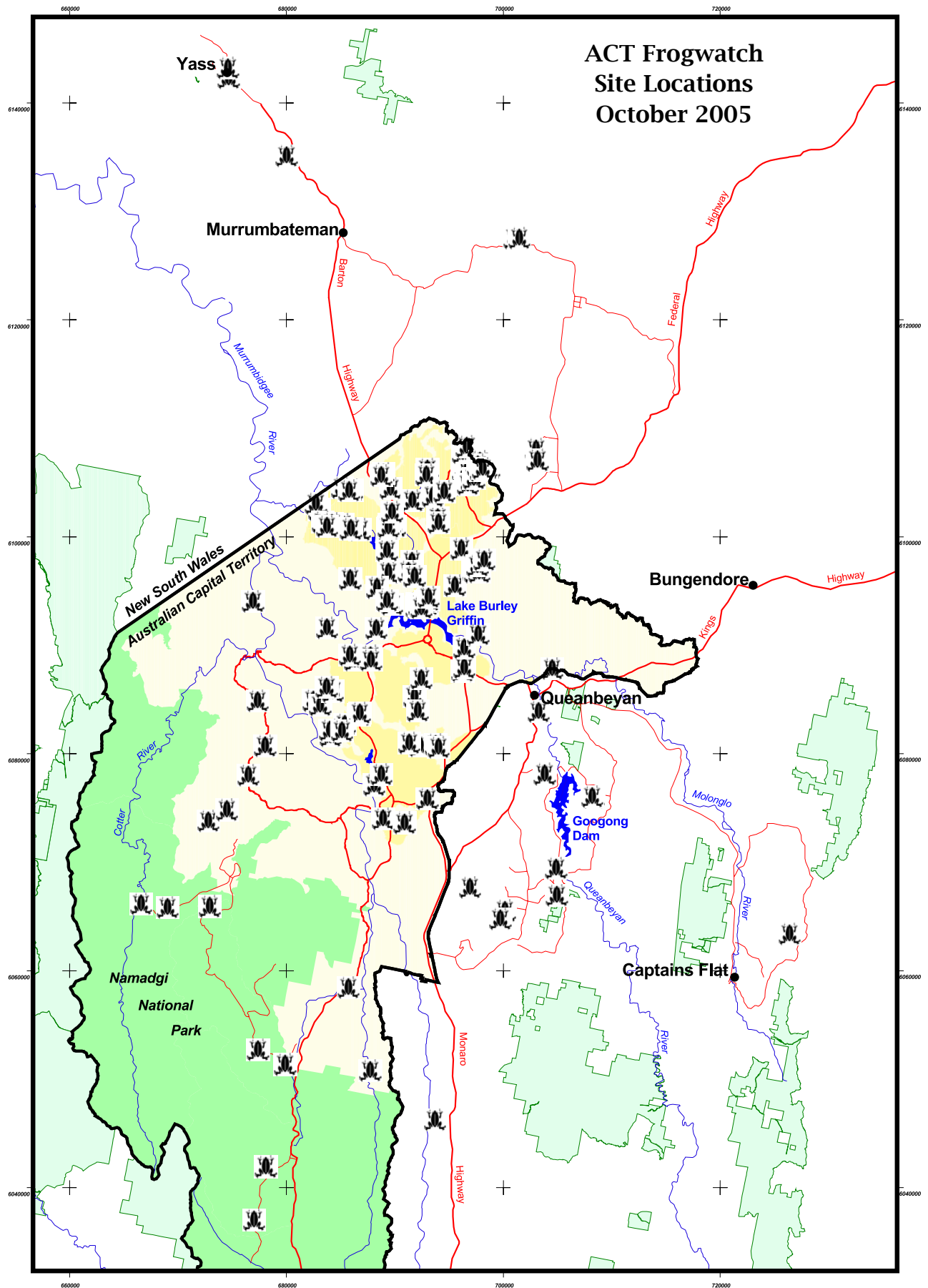

TABLE 1. Frogwatch Monitoring Site Location Details, Frogwatch Census October 2005

Note: Site codes are marked to indicate previous monitoring dates. * = 2002, ø = 2003, † = 2004

Site Code	Site Name	Easting	Northing	Observers	Number of 2005 Sampling Occasions
AMA100 †	Upper Ginninderra Creek, Amaroo	693000	6106250	D. Glyde	1
ANU004	ANU site 4. Dickson Rd Carpark	692050	6093800	P. Jaminon, A. Houlden	1
ANU018	ANU site 18. Sullivans Creek, downstream of Burgmann College	692000	6093510	P. Jaminon, A. Houlden	1
ANU019	ANU site 19. Sullivans Creek near corner of Daley Rd and Ward Rd	692240	6093650	P. Jaminon, A. Houlden	4
ANU020	ANU site 20. Sullivans Creek Stepping Stones, adjacent to Building 46	692400	6093750	P. Jaminon, A. Houlden	4
ANU021	ANU site 21. Sullivans Creek, adjacent to building 45	692940	6093750	P. Jaminon, A. Houlden	4
ANU022	ANU site 22. Sullivans Creek, upstream of University Ave bridge	692825	6094001	P. Jaminon, A. Houlden	4
ANU023	ANU site 23. Sullivans Creek, downstream of Barry Drive GPT	693050	6094200	P. Jaminon, A. Houlden	4
ANU041	ANU site 41. Constructed swale, adjacent to Phenomics building	692400	6093450	P. Jaminon, A. Houlden	1
BIL100	Billabong Park stormwater retention pond, Watson	696125	6098875	R. Kharis	1
BLA100	Blackey's Hill, Uriarra Rd	683750	6091600	P. Cheeseman, D. Claridge	2
BON100 †	Stranger Pond, Bonython	688075	6077125	V. Kurz	1
BRA100 †	Bradleys Creek upstream, Googong Reserve	708300	6075925	N. Carroll	1
BRA200 †	Bradleys Creek downstream, Googong Reserve	708200	6076025	N. Carroll	1
BRU100	Behind the AIS, next to the bike path, Agar St, Bruce	691550	6097750	A. Morrison, P. Morrison, C. Ryan	2
CEQ100 †	Canberra Equestrian Park, Pond 1, Chapman	682500	6084900	C. Welsh, A. Welsh, M. Welsh, L. Welsh	2
CEQ200 †	Canberra Equestrian Park, Pond 2, Chapman	683100	6084480	C. Welsh, A. Welsh, M. Welsh, L. Welsh	2
CFR200	Large dam Hodgman Property, Captains Flat Rd	726375	6063375	L. Hodsman, S. Hodsman	2
CGH050 ø †	Hospital Creek, Namadgi National Park	677000	6037000	J. Goodrum	2
CHC100 ø †	Calvary Hospital drain, Bruce	689800	6097000	M. Mclean, T. Keen	1
CHC200 †	Site 2. Calvary Hospital drain, Bruce	689400	6096700	M. Mclean, T. Keen	2
CMC100 ø †	Coleman Ridge, Old Dam	684250	6085750	J. Ambrose, M. Johnson & A. Llorens	5
CMC600 ø †	Mount Neighbor horse paddock Dam	685375	6082700	W. Lichacz	1
CMC700 ø †	Vikings BMX park, Kambah	686650	6083600	W. Lichacz	1
CMC750 †	Fisher Dam, Fisher	686750	6083750	W. Lichacz	1
CMM200 ø †	Stormwater settling pond, Gordon	688911	6073974	S. Crooke, M. Millard	1
CMW500 ø †	Weston Creek gross pollutant trap, Cotter Rd	686310	6088600	A. Llorens	3
COK100 †	Backyard pond, Wybalena Gr, Cook	688375	6095335	D. Roe	3
CON100	Condor Wetlands, pond A	690890	6073650	B. Woolaston, J. Roughton	1
CON110	Condor Wetlands, pond B	690900	6073600	B. Woolaston, J. Roughton	1
COO100 ø †	Coleman Ridge, north-west dam	683700	6086100	J. Ambrose, M. Johnson & A. Llorens	5
COR100	Kangaroo Creek pond, Corin Dam Rd	669000	6065800	V. Collins, K. Smith	1
COT150	Cotter River just below Corin Dam	666600	6066150	V. Collins, K. Smith	1
CRA300 †	Wells Station and Gungahlin Drive Intersection, Crace	693960	6101760	K. Magarey, T. Magarey, P. Magarey, P. Anderson, E. Ragless	2

Table 1 continued

Site Code	Site Name	Easting	Northing	Observers	Number of 2005 Sampling Occasions
CTP450 †	Murrays Corner	677355	6084871	F. Horan, M. Blume	1
CTP500 †	Flints Crossing	678026	6080699	F. Horan, M. Blume	1
CTP510	Tanners Flat Creek	676500	6078000	F. Horan, M. Blume	1
CTT300 † †	Upper Tuggeranong Creek, Theodore	693000	6075820	J. Goodrum	2
DGP001 † †	Dunlop Grasslands Dam, Dunlop	685136	6104529	L. Churchill, J. Churchill, M. Stevenson, M. Stevenson & S. Colville, K. Thompson	2
DUC100 †	Duck Dam, Googong	703800	6078100	N. Carroll	1
FAD100 † †	Fadden Hills silt pond	692320	6080750	J. Greenwood, P. Greenwood & B. Howland & A. Llorens & J. Burkitt, J. Burkitt	7
FAD200 † †	Garden pond, Decker Place, Fadden	691825	6085250	A. Llorens	1
FAD300 † †	Waniassa Hills Dam	691300	6080950	A. Llorens & B. Howland	5
FBM100 † †	Black Mountain Dam	689750	6093750	E. Conway & T. Keen	5
FGC009 * † †	Jarramlee Pond, Dunlop	683000	6102500	S. Colville, K. Thompson & P. Fawke, F. Fawke	3
FGC030 * † †	Gooromon Ponds Creek, Dunlop	682700	6103050	P. Fawke, F. Fawke	1
FGC050 † †	Pantowara Rd Creek, University of Canberra campus	689290	6098710	G. Glyde	2
FGC090 † †	Ginninderra Creek, Crago Pl, Macgregor	683320	6101320	D. Lassam	2
FGD030 † †	Australian Institute of Sport, drain near bike path, Bruce	691250	6096800	D. Wong	1
FGD040	Snowgums dam, Aranda Bushland	689249	6094091	S. Shelly, M. Sundaram	1
FGG010 * † †	Giralang pond, Giralang	689990	6100990	R. Swan	1
FGW100 † †	Boardwalk bog, Umbagog District Park, Latham	685156	6101166	R. Smith & J. Cummings	3
FGW200 † †	Herron Creek, Latham	684218	6101207	R. Smith	1
FLO200	Stormwater drainage channel, Florey	685915	6100687	J. Stein	3
FMC060 † †	Levee bank, Fisher St, Ainslie	695500	6095500	C. Strong	2
FMC120	Mt Majura drainage line, downstream, near transact pole.	697200	6096800	J. Marsh, J. Boyle	4
FMC140	Mt Majura drainage line, middle. Rocky section.	697300	6096800	J. Marsh, J. Boyle	4
FMC160	Mt Majura drainage line, upstream. At grey stump.	697350	6096750	J. Marsh, J. Boyle	4
FMC200 † †	Majura Dam 1	697750	6096750	J. Marsh, J. Boyle	2
FMC210 † †	Mt Majura Nature Reserve, top dam	697600	6097300	J. Savigny, L. Colliss, T. Stoddart, J. Leonard, F. Leonard, R. Leonard, P. Leonard, J. Castley	2
FMC220 † †	Mt Majura Dam, lower, via Jukes St	698200	6097860	J. Savigny, J. Castley	2
FMW010 * † †	David St Wetland, OConnor	693100	6094450	G. Hall, B. Hall, J. Brown & G. Glyde	2
FMW020 * † †	Dryandra St Wetland, OConnor	691820	6096305	A. Morrison, P. Morrison, C. Ryan & G. Hall, B. Hall, J. Brown	3
FRA200 †	Edlington St pond, Fraser	686050	6104268	M. Stevenson, M. Stevenson, L. Churchill, J. Churchill	2
FRA201	Halls Creek, Fraser	685750	6104260	M. Stevenson, M. Stevenson, L. Churchill, J. Churchill	1
FTB010 * † †	Bogong Creek, Namadgi National Park	678100	6041900	J. Goodrum	2
FTD010 * † †	Rippers pond, Tidbinbilla Nature Reserve	672800	6073800	G. Stephenson, J. Goodrum, M. Gilbert, S. Yazili, L. Macoustra	1
FTD120 † †	Boardwalk pond, Tidbinbilla Nature Reserve	672700	6073500	G. Stephenson, J. Goodrum, M. Gilbert, S. Yazili, L. Macoustra	1
FTD160 † †	Barbeque swamp, Tidbinbilla Nature Reserve	674500	6074800	G. Stephenson, J. Goodrum, M. Gilbert, S. Yazili, L. Macoustra	1

Table 1 continued

Site Code	Site Name	Easting	Northing	Observers	Number of 2005 Sampling Occasions
FTP100 ϕ +	Isabella pond, Monash	688750	6078067	J. Douglas & J. Greenwood, P. Greenwood	2
FTR010 * ϕ +	Orroral River campsite, Namadgi National Park	679850	6051325	J. Goodrum	1
GBY100 ϕ +	Backyard pond, Fleetwood Smith St, Nicholls	689600	6104450	G. Medlin	1
GFW002 ϕ +	Stormwater drainage into Gungahlin Pond, Nicholls	691605	6103310	D. Glyde, J. Batt & C. Williams	2
GFW008 * ϕ +	Kippax Creek, Latham	683730	6100970	D. Lassam	1
GOG001 ϕ +	Tin Hut Dam, Googong Reserve	704870	6069450	N. Carroll	1
GOG002 ϕ +	Willow Crossing, Googong Reserve	704950	6066900	N. Carroll	1
GOG003 ϕ +	Plummers Dam, Googong Reserve	700150	6065520	N. Carroll	1
GOG004 ϕ +	Leaky Dam, Googong Reserve	699700	6064750	N. Carroll	1
GUN300	Haystack dam, Gungahlin	693500	6103750	S. Whitton, H. Whitton	1
HAL001 ϕ +	Halls Creek Showground bridge, Hall	688920	6105800	G. Medlin	1
ICH001	Illoura Paddock dam, Curtin	687750	6089000	R. Alden, E. Slater	1
ICH002	Illoura Paddock Creek bridge, Curtin	687800	6088650	R. Alden, E. Slater	1
ISA100	Backyard pond, Kaeppl Pl, Isaacs	692100	6083950	L. Learmont	1
JBT001 ϕ +	BMX track stormwater tributary, Melba	686750	6100670	J. Cummings	2
JER100 ϕ +	Jerrabomberra Creek at Barrett property, Royalla Estate	696916	6067645	L. Barrett, B. Bennett	2
JER110	Barrett property, Royalla Estate	696930	6067645	L. Barrett	1
JER300 ϕ +	Jerrabomberra Creek, Matina St, Narrabundah	696226	6087617	J. Lazzari, F. O'laighin	3
JER310 +	Site 2. Jerrabomberra Creek, Matina St, Narrabundah	696229	6087637	J. Lazzari, F. O'laighin	3
JER320 +	Jerrabomberra Creek, Mill Creek oval, Narrabundah	696402	6087935	J. Lazzari, F. O'laighin	3
JER500 ϕ +	First bird hide from Dairy Rd carpark, Jerrabomberra Wetlands	696400	6089755	T. Bell	2
MCQ100 +	McQuoids Creek, Westwood farm, Kambah	684060	6081640	A. Pertsinidis	1
MCQ150	Large dam, Westwood farm, Kambah	683980	6082155	N. Webb	1
MCW001 +	McKellar wetland, constructed 2000	689350	6100750	A. Milligan, L. Milligan & R. Swan	4
MCW002 ϕ +	McKellar wetland, constructed 2004	689500	6101125	A. Milligan, L. Milligan & R. Swan	3
MCW010	Frog highway, drainage line between 2 McKellar wetlands	689410	6100900	R. Swan	1
MFL001 ϕ +	Mulligans Flat Site 1	696180	6106030	R. Lawson, P. Harwood, J. Cummings	2
MFL002 ϕ +	Mulligans Flat Site 2	696250	6105995	R. Lawson, P. Harwood, J. Cummings	2
MFL003 ϕ +	Mulligans Flat Site 3	696420	6106080	R. Lawson, P. Harwood, J. Cummings	2
MFL004 ϕ +	Mulligans Flat Site 4	696285	6106120	R. Lawson, P. Harwood, J. Cummings	2
MFL005 ϕ +	Mulligans Flat Site 5	696460	6106380	D. Saunders, P. Keaton & R. Lawson, P. Harwood, J.	4
MFL006 ϕ +	Mulligans Flat Site 6	696500	6106420	R. Lawson, P. Harwood, J. Cummings	2
MFL007 ϕ +	Mulligans Flat Site 7	696700	6106250	R. Lawson, P. Harwood, J. Cummings	2
MFL008 ϕ +	Mulligans Flat Site 8	696285	6107720	R. Lawson, P. Harwood, J. Cummings	1
MFL009 ϕ +	Mulligans Flat Site 9	696260	6107780	R. Lawson, P. Harwood, J. Cummings	1

Table 1 continued

Site Code	Site Name	Easting	Northing	Observers	Number of 2005 Sampling Occasions
MFL010 †	Mulligans Flat Site 10	696600	6108300	R. Lawson, P. Harwood, J. Cummings	1
MFL011 †	Mulligans Flat Site 11	696520	6104785	D. Saunders, P. Keaton	2
MFL012 †	Mulligans Flat Site 12	696710	6104865	D. Saunders, P. Keaton	2
MFL013 †	Mulligans Flat Site 13	697280	6105350	D. Saunders, P. Keaton	2
MFL014 †	Mulligans Flat Site 14	698710	6106320	D. Saunders, P. Keaton	2
MFL015 †	Mulligans Flat Site 15	698390	6106520	D. Saunders, P. Keaton	2
MFL016 †	Mulligans Flat Site 16	698440	6106310	D. Saunders, P. Keaton	2
MFL017 †	Mulligans Flat Site 17	698100	6106700	D. Saunders, P. Keaton	2
MFL018 †	Mulligans Flat Site 18	697820	6106900	D. Saunders, P. Keaton	2
MFL019 †	Mulligans Flat Site 19	697650	6106610	D. Saunders, P. Keaton	2
MFL020 †	Mulligans Flat Site 20	697920	6106120	D. Saunders, P. Keaton	2
MFL021 †	Mulligans Flat Site 21	698120	6106290	D. Saunders, P. Keaton	2
MGC100	Murrumbidgee Golf Course, Kambah Pool Rd	685100	6082094	J. Burkitt, J. Burkitt	1
MIR100 †	Drain into Ginninderra Creek, Mirrabai Drive, Amaroo	692900	6105700	K. Bishop, L. Bishop	1
MIT100 †	Gungahlin Cemetary, Mitchell	694000	6101250	K. Martin, R. Hekimian	2
MIT200	Hibberson St pond, Mitchell	694550	6104150	D. Glyde	1
MOL100 †	ACT water ski area, Molonglo River, Pialligo	697680	6091000	P. Doyle	1
MOL150	Molonglo River, at Molonglo River Park (Waterwatch Site MOL200)	704500	6087850	B. Kertesz	4
MOL200 †	Molonglo River, below Scrivener Dam wall	688250	6091500	R. Cannon, C. Cannon	3
MUR100	Top dam on Lewis property, 'Gang Gang', Murrumbateman	701000	6127500	J. Lewis	1
MUR200	Chain of ponds on Lewis property 'Gang Gang', Murrumbateman	701500	6127500	J. Lewis	1
NAA100 †	Naas River causeway, Caloola Farm	687725	6050750	J. Goodrum	2
ORR100 †	Orroral Valley rock waterfall stream, Namadgi National Park	676900	6094000	J. Goodrum	3
ORR200 †	Orroral Valley, Nursery Swamp trail, Carpark Creek, Namadgi National Park	677375	6052700	J. Goodrum	2
PIN100 †	Pinnacle dam, Hawker	685876	6096106	S. Rae, L. Rae, D. Rae	2
PLM100 †	Laver Farm dam 1	680000	6135127	P. Laver	1
PLM200 †	Laver Farm dam 2	680000	6135100	P. Laver	1
QBN200 †	Queanbeyan Creek, Barracks Flat	703250	6083875	L. Finch & A. Chuda, L. Lyon, F. Hale, M. Lyon	4
RCD001	Rose Cottage horse paddock 8 and dam	693720	6080810	N. Webb	1
RCD002	Rose Cottage horse paddock 7 and dam	694000	6080550	N. Webb	1
RED100	Red Hill Nature Park	692450	6086920	T. Mcleish, R. Mcleish, H. Mcleish	3
SFF100 †	Stromlo Forest retention dam	685850	6089090	Brady family	2
SMO100	Smokers Flat, Namadgi National Park	672900	6065900	V. Collins, K. Smith	1
STW003	Florey stormwater drain, Melba	685937	6100719	J. Stein	3
SUT100 †	Dam 1, "Macrorrhyncha", Moseley Property, Sutton	703000	6108080	J. Moseley, G. Moseley	1
SUT101 †	Dam 2, "Macrorrhyncha", Moseley Property, Sutton	703170	6107060	J. Moseley, G. Moseley	1
TGN200 †	Gudgenby River below Naas Crossing	685700	6058400	J. Goodrum	1
UCP100	University of Canberra, manmade pond near early childhood centre	689760	6102240	G. Glyde	1
YAS100	Miles Franklin Park, Yass	674663	6142305	H. Sheppard, P. Watters	1
YAS200	Chinamans Creek at Riverbank Park, Yass	674617	6143231	H. Sheppard, P. Watters	1