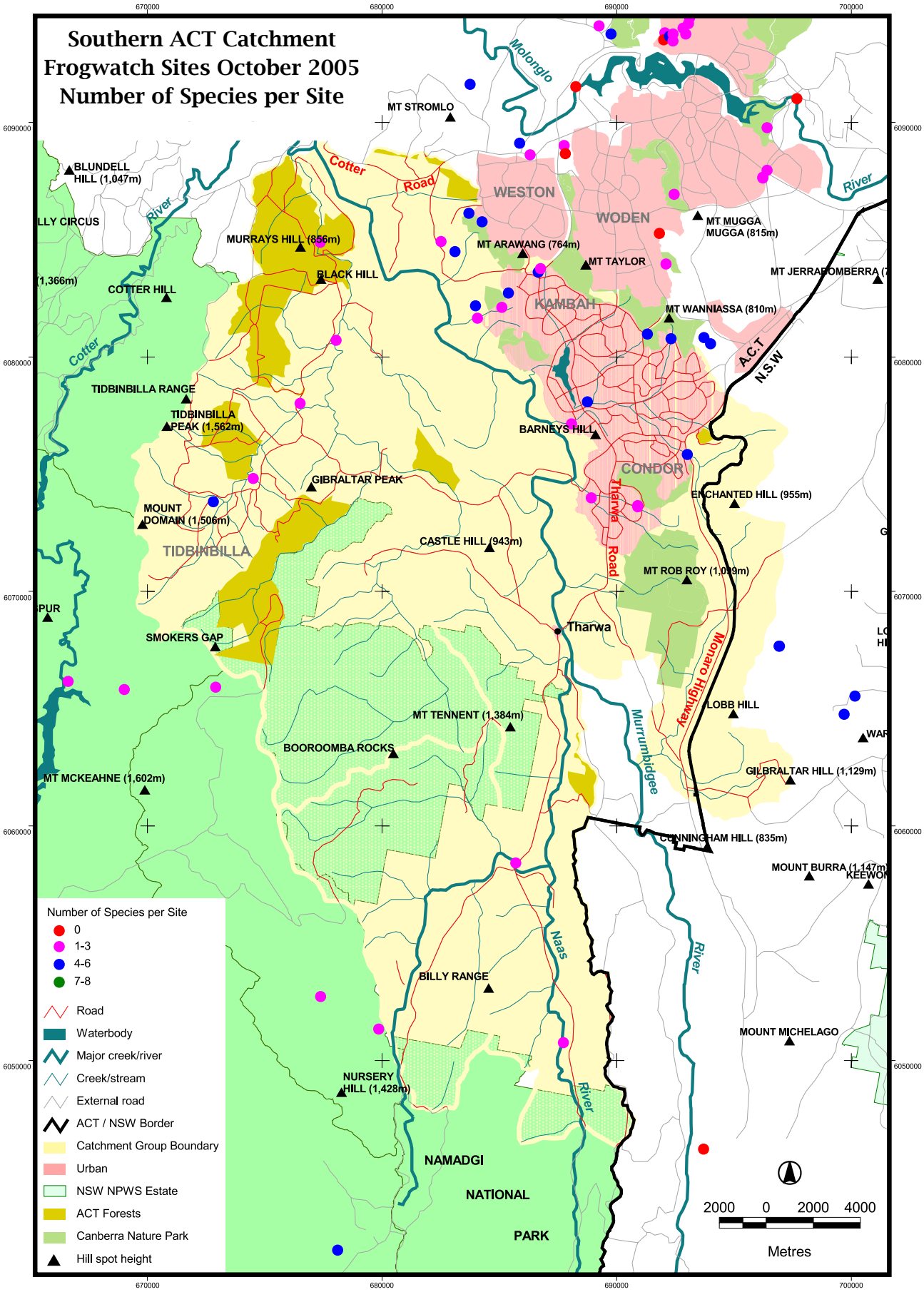Figure 6. Number of Species Detected at Each Site - Southern ACT Catchment, Frogwatch Census October 2005.